



# **Membership Directory and Newcomer Guide 2024**





*Drew Agrees -*

# we **SUCCEED** together

Drew Speight's love of cars led him to research educational options other than universities. He chose Stanly Community College where his instructors quickly realized he was gifted in the autobody field. Not only has he excelled in the classroom, he's also won two statewide competitions. "I could not have achieved this level of success without my SCC instructors," Drew said. "Their support and guidance helped me network and secure my dream job - before graduation."



SCAN FOR DREW'S  
INSPIRING SUCCESS STORY



stanly.edu | 704.991.0123



**Proudly serving Stanly County  
with the following services  
and products:**

- On-Site Metal Recycling Facility
- Septic Tank Pumping and Mfg.
- Jetter Truck Services
- Portable Toilet and Trailer Rentals
- Roll-Off Container Services
- Commercial Rental Property



**435 Willow Street, Albemarle, NC 28001  
www.allowderinc.com • 704.982.4456**

## **Build Generational Wealth Through Homeownership in Stanly County**



**ALBEMARLE**

**(704) 564-5585**  
[carlaweyrick.allentate.com](mailto:carlaweyrick.allentate.com)  
[carla.weyrick@allentate.com](mailto:carla.weyrick@allentate.com)

*Carla Weyrick*  
LISTENING, CARING, RESPONDING





# Welcome to Stanly County

Thank You to Our Sponsors .....6

Scarboro Transformed Canoeing Hobby Into A Business .....7

Pies Have Built Rosebriar’s Reputation.....9

Mayes, Boles Continue A Family Tradition At Sassy Cakes..... 12

Chocolate Chips Anchor Sweet Shop Cookie Lineup ..... 15

**LOCATION - LOCATION - LOCATION**  
 Businesses In And Around Locust Town  
 Center Benefit From Proximity, Accessibility ..... 18

What Makes Stanly County Great.....24

Past Presidents Of Stanly County Chamber Of Commerce ....26

Government Guide.....27

FAQ’s About Our Community.....32

Local Business Statistics ..... 33

Meet The Chamber Staff & Our Benefits..... 34

Chamber Events Throughout The Year ..... 34

2024 Ambassadors.....36

2024 Leadership Board.....37

Veterans Services.....38

**MEMBERSHIP DIRECTORY:**

Alphabetical Listing.....39

Businesses By Category .....48

## ADVERTISERS INDEX

110 Main Mercantile .....36

1913 Badin Inn .....17

A.L. Lowder Inc..... 3

Alcoa-Badin Business Park.....59

Allen Tate-Carla Weyrick ..... 3

Attentive Medical Supply .....14

Beane Swaringen .....23

BB Oil Inc. ....28

Boomerang Church .....23

Busby & Webb Orthodontics .....27

Brown & Senter, Attorneys.....16

Carolina Eye Associates .....32

Cache Noir.....25

Chambers Engineering, PA.....34

City of Albemarle .....21

D.R. Reynolds Company Inc.....11

Friendly Chevrolet .....30-31

Hardy Creative Media .....34

Huneycutt, Parsley & Taylor CPAs ...20

Juneberry Ridge .....27

Kluttz Tire & Service Center .....17

Make It Personal .....20

Mohawk Industries.....11

M&R Retreading .....27

Norwood Hardware..... 5

Parkway House.....29

Pee Dee EMC.....35

Pee Dee Outfitters .....32

Pfeiffer University.....60

Piney Point Golf Club.....17

Pizza Hut.....37

Second Street Sundries.....27

S&D Construction .....16

SouthernAire .....23

Spring Arbor.....36

Stanly Community College..... 2

Stanly Community College -  
 Small Business Center .....36

Stanly County EDC.....13

Stanly County Arts Council .....26

Stanly County Family YMCA.....23

Stanly County Schools.....37

Stanly4Rent.....25

Tarheel Auto Sales .....28

Taylor House.....37

The Color Barre.....34

Tillery Compassionate Care .....34

T.R. Lawing Realty .....16

Trinity Place .....26

Union Power Cooperative.....24

United Way of Stanly County .....14

Uwharrie Bank.....10

Uwharrie Dash .....19

Visit Stanly ..... 8

What-A-Burger.....19

## The Stanly News & Press

237 West North Street  
 Albemarle, NC 28001  
 704-982-2121  
 thestanlyonline.com

The Stanly County Chamber of Commerce 2024 Membership Directory & Newcomer Guide is produced by the Stanly News & Press, including B.J. Drye of the Newsroom and Susan Wolf and Shelby Sides of the Advertising Department, with contributors Toby Thorpe. The visualization on the cover was provided by John Huneycutt Photography. The publication was designed by Susan Baker of the Salisbury Post Creative Services Department.



1000 North First Street, Suite 11  
 P.O. Box 909, Albemarle, NC 28002  
 704-982-8116

For information on joining the Stanly Chamber  
 E-mail: [info@stanlychamber.com](mailto:info@stanlychamber.com)  
[stanlychamber.org](http://stanlychamber.org)

The information in this directory was gathered and carefully compiled in such a way as to ensure maximum accuracy. However, the Chamber of Commerce cannot guarantee the correctness of all information or the complete absence of errors and omission hence, no responsibility for the same can be, nor is, assumed.

ENTIRE PUBLICATION © 2024 STANLY COUNTY CHAMBER OF COMMERCE



# NORWOOD HARDWARE

**PLANTS • GARDEN SUPPLIES • GRILLS**

Traeger Grills &  
Grilling Supplies

Annual & Perennial  
Flowers, Vegetables & Herbs

Hardware, Tools &  
So Much More



**Voted 2023  
Best Hardware  
Store in  
Stanly County**

**132 North Main St.  
Downtown Norwood  
704-474-3718**



## NC CANOE CO.

**Your Next Adventure is  
Just One Paddle Away!**

Canoes designed for every kind of paddler and adventurer. Whether you want to paddle through or fish in calm lakes, row through winding rivers or adventure in white water, we'll help you find the best canoe to fit your needs.



**Call us at 704-738-3379 to order  
[www.nccanoecompany.com](http://www.nccanoecompany.com)**





The Stanly County Chamber of Commerce thanks the following businesses, organizations and individuals for their investment:

**Chamber Champions**

Atrium Health  
 Stanly Community College  
 Uwharrie Bank  
 Union Power Cooperative  
 Preformed Line Products  
 Pinnacle Bank  
 City of Albemarle  
 Duke Energy Carolinas  
 Pfeiffer University  
 Bethany Woods Nursing and Rehab

Burchfield Insurance Group  
 Carolina Eye Associates  
 Carolina Pizza Huts, Inc.  
 Carpenter Construction Company, Inc.  
 Carter's Place LLC  
 Central Carolina Association of Realtors  
 Central NC Council  
 Century 21 Russ Hollins Realtors  
 Chambers Engineering, PA  
 Charlotte F. Maness Consulting  
 City of Albemarle Parks & Recreation  
 City of Locust  
 Clint Miller Exterminating Co.  
 Conterra Networks  
 Country Home Real Estate Services, Inc.  
 D.C. Roofing  
 D.R. Reynolds  
 Darrell Mansfield, DDS, PA  
 David L. Grigg  
 Dean's Ready Mixed  
 Deeter Real Estate - Michele Browne  
 Dogwood Farms  
 Dr. James L. Marshall, F.A.A.O.  
 Dr. Russ Sharples  
 Duane's Drywall Inc.  
 Duke Energy Carolinas  
 Dun-Rite Cleaners  
 Eddie Wall - State Farm Insurance  
 Edward Jones, Tracey Hayes  
 Edwards Funeral Home  
 Electricities of NC, Inc.  
 Emricci Pizzeria  
 Executive Tax Group  
 Fiberon  
 First Citizens Bank & Trust Company  
 First Street Legal  
 Four Seasons Realty - Sam Estridge  
 Friends of the Stanly County Library  
 GHA Autism Supports  
 Handi Mart  
 Hartsell Funeral Home  
 Hartsell Pet Service  
 Hedrick Industries  
 Holly O'Neil, PLLC  
 Hudson Property Services, LLC  
 Huneycutt, Parsley & Taylor, CPAs, PLLC  
 Hunter Homes Realty  
 Iron Horse Auction Co., Inc.  
 Jim P Misenheimer  
 Jimi Nelson  
 Juneberry Ridge  
 Kate's Garden Event Center  
 Kerri D. Efir Memorial Scholarship  
 Kluttz Tire & Service Center

Kluttz Wholesale Tire, Inc  
 Leisure Tyme Rentals, Inc.  
 Leon Eugene Warren  
 Little Detroit Paint & Body  
 Livi Bug's Boutique  
 Locust ABC Store  
 Locust Ace Hardware  
 Locust Family Dentistry  
 Locust Health Center & Dr. Connie's Market  
 Log Cabin Bar-B-Que  
 Lumin Strategies  
 M & R Retreading & Oil Company  
 Mabry Insurance, Inc  
 Main Street Family Care  
 Make it Personal  
 Mazz Welding & Fabrication  
 McCoy Real Estate Inc.  
 Michael Riemann  
 Mohawk Industries Inc.  
 Myrick Construction, Inc.  
 Nehemiah Project Covenant of Love  
 Northstate Insurance/Advisors  
 Norview Gardens  
 Oakboro General Store & Hardware  
 Oakboro Oil Company, Inc.  
 Parker Farms  
 Parkway House Family Restaurant  
 Pate Masonry Supply, LLC  
 Pee Dee Electric  
 Pee Dee Outfitters  
 Pepsi Bottling Ventures  
 Peter Asciutto  
 Pfeiffer University  
 Piedmont Natural Gas Company  
 Preformed Line Products  
 Pregnancy Resource Center  
 Pressley Aviation LLC  
 Pretty Please Boutique  
 Pride Plumbing, Inc.  
 Red Bridge Golf & Country Club  
 Richfield Portable Buildings  
 Richmond Piping & Fabrication  
 Robert H. Gaither, MD  
 Robert L. Remsburg  
 Rolling Hills Gin, LLC  
 RPM Cycles  
 R-S Matco, Inc.  
 S & D Construction Company, LLC  
 Second Street Sundries  
 Security Pest Control  
 Senator Carl Ford  
 Seven Oaks Doors & Hardware Inc  
 Shelton Insurance Center and Real Estate, Inc.  
 Smith Dougals Homes

Southern Pipe, Inc.  
 SouthernAire Heating & Air Conditioning  
 Spring Arbor  
 Stanly Adult Care Center  
 Stanly Appliance Parts & Service, LLC  
 Stanly Community Christian Ministry  
 Stanly Community College  
 Stanly County Economic Development Commission  
 Stanly County Family YMCA  
 Stanly County Habitat for Humanity  
 Stanly County Schools  
 Stanly Health Foundation  
 Stanly News & Press  
 Stanly4Rent.com, LLC  
 Starnes Bramlett Jewelers  
 State Employees Credit Union #299  
 State Farm Insurance, Tim Ring  
 Stony Mountain Vineyards  
 Suzanne Lowder  
 T.R. Lawing Realty, Inc.  
 Tailgators Sports Grill  
 The 1891 Inn  
 The Corner Supermarket  
 The Gathering  
 The Salvation Army  
 The St. Germain Group, LLC  
 Tidal Wave Auto Spa of Albemarle  
 Town of Badin  
 Town of Norwood  
 Town of Oakboro  
 Town of Red Cross  
 Town of Richfield  
 Trident Maritime Systems, Custom Alloy LLC  
 Trinity Place  
 True Homes  
 Union Power Cooperative  
 Uwharrie Bank  
 Uwharrie Dash  
 Uwharrie Technology, Inc.  
 Village Of Misenheimer  
 Vortex Church  
 Warrior Jace Thompson Foundation  
 Wayside Family Restaurant  
 Wesley J Tyson CPA, PLLC  
 West Stanly Animal Clinic  
 What-A-Burger #13 Locust  
 What-A-Burger Mobile Foods LLC  
 Will's Place Recovery Resource Center  
 Windstream  
 Yadkin Propane  
 Yadkin Transportation, Inc.

**Chairman's Circle**

107.3 FM & 1010 AM WSPC, and  
 Magic 103.3 FM  
 1913 Badin Inn, LLC  
 1st on Main Luxury Apartments &  
 Commercial Space  
 A.L. Lowder Inc.  
 Aaron's Sales and Lease  
 Advanced Benefit Plans, Inc.  
 AExcellent Telecommunications, Inc.  
 Albemarle ABC Store  
 Albemarle Animal Clinic  
 Albemarle Chrysler Dodge Jeep Ram  
 Albemarle Rotary Club  
 Albemarle Sweet Shop  
 Almond Electric & Heating Co.  
 American Legion Post 76  
 American Racing Headers & Exhaust Inc.  
 AmeriGas Propane  
 Andrew Chiropractic &  
 Acupuncture Clinic, PA  
 Asheboro Dermatology and  
 Skin Surgery Center  
 Atrium Health  
 B.B. Oil, Inc.  
 B.E. Holbrooks Company, Inc.  
 B.R.S. Incorporated  
 Badin Business Park  
 Bayada Home Health Care  
 Beane Swaringen & Company, PLLC  
 Ben Mynatt Chevrolet Cadillac Buick GMC  
 Ben Mynatt Nissan  
 Bethany Woods Nursing and Rehab  
 Better Badin, Inc  
 Bondo Innovations, LLC  
 Brown & Senter, PLLC  
 Bunce Buildings - Albemarle  
 Bunce Buildings - Richfield



# Scarboro Transformed Canoeing Hobby Into A Business

By Toby Thorpe

Michael Scarboro was “into” canoeing and kayaking before ever thinking about opening the NC Canoe Company.

Michael and wife Lynn had operated Norwood Hardware for almost eight years. With its location in downtown Norwood and less than a mile from Lake Tillery, items related to boating and watersports were staples of their business. In addition, the nearby bodies of water were recreational destinations for the family.

“With our store near Tillery and the Rocky, Uwharrie and Pee Dee rivers, we often enjoyed boating and kayaking trips, paddling away and taking in the breathtaking views,” Michael said.

But it was some fellow canoeists, and one in particular (Landon Stroupe), who sparked his interest in transitioning from canoeing participant to watersports entrepreneur.

“One of the things Landon eagerly talked about was an event called Canoecopia, the largest paddle sports consumer expo in the world,” Scarboro recalled, which resulted in him and Landon making a 15-hour overnight drive to Madison, Wisconsin to attend the event.

“That turned out to be the start of a journey that culminated in the NC Canoe Company,” he said. “I realized what an excellent opportunity it would be to sell canoes at our hardware store by the lake.”

The opportunity has turned out well for Scarboro, who has customers from as far away

NC Canoe Company canoes lined this recent adventure.  
CONTRIBUTED PHOTO



as Louisiana and Florida, as well as North Carolina.

One of those customers, Doug Edwards, who operates Edwards Outdoor Adventures in Knightdale, speaks highly of Scarboro's products and services.

"When I need a new canoe or gear, the NC Canoe Company and Mike Scarboro have what I want with a collection of canoes in various materials and styles, and gear available," Edwards said.

Edwards went on to add that a recent "test drive" of a canoe helped him decide on a purchase.

"To make an educated canoe choice, a short shuttle to Lake Tillery allowed me a test paddle to find the best fit for my style and desires," he added. "The small-town hospitality and personalized service are a breath of fresh North Carolina outdoor air and make NC Canoe Company my go-to place."

Scarboro noted that his inventory consists of brands well-known to outdoors enthusiasts.

"We are an official Nova Craft Canoe dealer, and we carry a variety of well-crafted and excellent quality canoes, including canoes made from fiberglass, from plastic and from advanced composite materials," he said.

In addition to his dealership with Nova Craft, Scarboro also carries paddles made by Hunter & Harris and Bending Branches, as well as apparel and gear from NRS.

And, for those who may be canoe shopping, the business offers various models of canoes suited to the interests of the customer, with custom-



Landon Stroupe, left, and Michael Scarboro enjoy an outing.



Michael and Lynn Scarboro enjoy a trip. CONTRIBUTED PHOTO

izations such as color, trim and materials also available.

"We carry a variety," Scarboro said. "Whether you want to paddle calm lakes, winding rivers or whitewater, we can help you find the canoe that fits your needs."

Need more information? info@nccanoecompany.com

704-738-3379  
Store Location:  
132 North Main Street  
Norwood, NC 28128







Melissa Eudy awaits customers at The Rosebriar's pie bar.  
PHOTO BY TOBY THORPE

# Pies Have Built Rosebriar's Reputation

By Toby Thorpe

When Gail Burris opened the Rosebriar in the former Holt & Troutman grocery building in 1987, the restaurant quickly became known throughout the community. While sandwiches, quiches, and soups comprised the diner's lunch menu, it was desserts – pies in particular – that drew many customers to the eatery.

In 2023, after news broke that Melissa and Wes Eudy had purchased the restaurant from Burris, one question was repeated constantly: “What about the pies?”

It didn't take long for fears that “Mrs. Gail's” pies would go the way of the dinosaurs to

be quelled.

“After we agreed to purchase the restaurant, I spent two weeks in ‘Mrs. Gail's Pie Academy,’ ” recalled Melissa, who related some of the history of Rosebriar's signature dessert.

“Gail's mom started making pies at home, originally using a recipe on the side of a vanilla wafer box,” she said. “Over time, she tweaked that recipe to adapt it in various ways, changed from pudding to custard, and began to experiment with different fillings and flavors.”

And while the recipes, according to Eudy, are “still pret-



PHOTO BY TOBY THORPE

ty much the same,” the new owner has put a few of her own twists into the current menu.

“We offer daily and weekly

specials,” she said, noting that on any given day there are seven types of pies available from which customers may choose.

“We often run out by the



Gail Burris owned The Rosebriar for more than 35 years before selling to Melissa Smith in 2017.

end of the day," she added.

Eudy noted that favorites vary by season, with key lime (the Thursday special) a summer favorite, and banana split popular year-round.

"We've added a German chocolate pie that is popular, too," she said.

Other favorites include Reese's ("something about chocolate and peanut butter makes people drool," said Eudy), Almond Joy, French Silk, Toffee,

and Strawberry or Coconut Custard.

While pies are available by the slice during business hours, whole pies may be purchased by special order.

"We need at least a day's notice for those," she added.

Other new twists at the restaurant include online ordering and payment, as well as the addition of a salad bar.

"On the salad bar, we use locally-sourced lettuce and spinach from

Spring Lake Gardens," said Eudy, adding that although the salad station is a new addition, it is already "very popular."

Although the business continues to thrive under Eudy's leadership, the teacher-turned-chef maintains a healthy respect and accountability to the person who gave Rosebriar its start.

"I just hope I'm making Gail proud," she said.

**Uwharrie**

BANKING | INVESTMENTS | MORTGAGE

Thank you for 40 years!

1984-2024

*We believe that, as a true community bank, we have a unique ability and responsibility to help others soar. Our logo is a constant reminder that we aspire to make a difference every day in individuals, families, businesses and our communities. Visit us online or stop by a branch and let us know how we can make a difference for you.*

uwharrie.com

704.983.6181

Member FDIC



# INVESTED IN OUR COMMUNITY.

At Mohawk Industries, we're committed to more - more customer solutions, more process improvements, more sustainable manufacturing and more opportunities for our people.



FIND YOUR *"more"* AT [MOHAWKCAREERS.COM](https://www.mohawkcareers.com)



Proudly Serving  
**STANLY  
COUNTY**

Since 1987



**D. R. REYNOLDS**

910-428-1360

[www.DRReynolds.com](https://www.DRReynolds.com)







Sassy Cakes Co-Owners Cindel Boles and Tamara Mayes work a catered event.. CONTRIBUTED PHOTO

# Mayes, Boles Continue A Family Tradition At Sassy Cakes

By Toby Thorpe

When asked what led them to careers as bakers, both Tamara Mayes and Cindel Boles, owners of Sassy Cakes Bakery in Locust, recalled learning the trade at their respective mothers' sides.

"Both our moms did cakes for people from home," Mayes said.

"We only lived about five minutes apart, so they would share cake pans and recipes," Boles added.

The two attended elementary school at Endy, went on to high school at West Stanly, and both attended Johnson and Wales University in Charlotte, earning

associate degrees in culinary arts. Boles also earned a bachelor's degree in food service management.

"While we were growing up, Cindel was really into sports, and I was more into music and band," Mayes recalled. "But we both had a passion for food, and





that's what led us down similar paths."

Those paths crossed in 2017, when Boles was hired. Mayes was already on staff and in a business partnership with the bakery's previous owner.

"She (original owner) decided to leave, so I was able to buy her out," said Mayes. "And in 2020, Cindel became an equal partner in the business," a development both say is evidence of divine destiny.

"It's due to God's planning that our paths came back together when they did," said Mayes.

The two bakers have built a loyal following, primarily on the quality of their custom cakes.

"We are best known for our cakes," Boles said, "but we do create and offer other treats such as cookies, pies, cupcakes, pastries and cheesecake."

"Our cheesecake is featured in three local restaurants - The Local Room, The Brew Room, and Emricci Pizzeria," added Mayes.

Loyalty is built not only through excellent products, but also through outstanding customer service, and the numerous clients who keep coming back attest to the bakery's stellar performance in that category.

"Learning what the customer wants, and listening to them is key," said Mayes.

"And the 'wow factor' when we see a child's eyes light up upon seeing their birthday cake, is really satisfying for us," added Boles.

In addition to supporting other Locust businesses, the "Sassy Girls" regularly team up with Icing Smiles, a Maryland-based nationwide non-profit organization that delivers dream cakes at no charge to youngsters impacted by critical illness.

"We provide super-fancy tier cakes for Icing Smiles a couple times a year," the two noted.

Mayes summarized the bakery's mission in a nutshell.

"We want to give the customer a quality product, and we will work with them to make it fit into their budget," she said.



"After all," added Boles, "everybody deserves a birthday cake."

**Sassy Cakes Bakery**  
**245 Town Center Drive**  
**Locust, NC 28097**  
**sassycakesnc.com**  
**Hours: Tuesday - Friday:**  
**10:00 am to 5:00 pm**  
**Sat.: 9:00 am to 2:30 pm**  
**Closed Sunday and Monday**

**Close to Charlotte.**  
**Even closer to perfect.**  
*Stanly County Economic Development Commission*

1000 North 1st Street, Suite 11  
 Albemarle, NC 28001  
 704-986-3682 | Fax 704-986-3685  
 info@stanlyedc.com  
 www.stanlyedc.com

**STANLY COUNTY**  
 NORTH CAROLINA  
 Economic Development Commission  
*Water. Air. Land. Innovation.*

Badin, NC   





**TOGETHER WE'RE GREATER  
THAN ANY CHALLENGE**

**UNITED WE FIGHT. UNITED WE WIN.**

Established September 21, 1964 as Stanly County Combined Charities, our organization was officially chartered as the United Way of Stanly County, Inc. on June 30, 1978. We are proud to be a member of both United Way Worldwide and United Way of North Carolina for over 20 years, holding our agency to a standard of excellence and best practices to ensure that we provide our community with effective, efficient and relevant services.

**HOW TO LIVE UNITED**

JOIN HANDS • OPEN YOUR HEART  
**SHARE YOUR SKILLS**  
**LEND YOUR MUSCLE**  
 CONTRIBUTE YOUR KNOWLEDGE  
 MAKE A DIFFERENCE FOR ONE AND  
 INFLUENCE THE CONDITION OF ALL

**VISIT**

**WWW.UNITEDWAYSTANLY.ORG**

TO LEARN MORE ABOUT HOW YOU CAN  
 MAKE AN IMPACT ON OUR COMMUNITY



**United Way of Stanly County**  
**PO Box 1178**  
**Albemarle, NC 28002**



**Attentive**  
**MEDICAL SUPPLY**

[www.attentivemedicalsupply.com](http://www.attentivemedicalsupply.com)



- Adult Diapers
- Underpads
- Wheelchairs
- Walkers
- Canes
- Nebulizers
- Rollators
- Shower Chairs
- Crutches
- Therapy Aids
- Wound Care
- OTC Braces

**Open Monday - Friday 10am - 3pm**

12925 Hwy 601 S, Ste 100  
 Midland, NC 28107  
 (704) 781-5632

Local Pick-up & Delivery





Sweet Shop owner Shawn Oke offers up some cookies and Lutheridge Jersey Farm milk.

# Chocolate Chips Anchor Sweet Shop Cookie Lineup

Story by Toby Thorpe

Of the diverse varieties of cookies produced by the Albemarle Sweet Shop, one stands out as the favorite among the bakery's many loyal customers.

Is it the clown cookie, the confectionery's signature brand?

Nope.

How about the all-season, any-time favorite, the sugar cookie?

Negative.

Peanut butter, macadamia nut, or pecan shortbread?

No, no, and no.

According to Sweet Shop owner Shawn Oke, the top-selling cookie among those frequenting the Second Street business is an age-old classic.

"We do bake a mean chocolate chip cookie," Oke said.

Even so, there's no shortage of demand for the shop's other baked goods. The downtown Albemarle establishment's pies, cakes, streusels, muffins, turnovers, breads and Danish treats all are in

constant demand, but cookies tend to fly off the shelves rapidly.

"Our cookies are our best sellers," Oke said. "They sell better and faster than our other items."

Demand for other baked goods varies by season, he added.

"Around Christmas, we bake and sell anywhere from 10 to 12 thousand sugar cookies, and there is always demand for pies and cakes," said Oke.

Cookies are made the

same way as when the bakery opened on King Avenue in 1922.

"Andrew (Oke's son, and like his dad, an Albemarle firefighter) works in here when he's not on duty. We make them the old-fashioned way, hand-cutting them."

The clown cookies, for which the shop is best-known, date back at least 60 years, according to Oke.

"We have traced them back to the 1960s, when the Whitley family owned the bakery,"



he said, adding that, “they may date back further than that.”

When asked if the shop is planning to offer any new cookie varieties, Oke noted that two types are in what he calls “the test phase.”

“We are testing a snickerdoodle cookie right now, and we recently produced a ‘cowboy cookie’ for an event at Atrium Health,” he said. “We got positive feedback on those.”

Feedback is key in determining new items to try, Oke said, relating a story that led him to develop a new creation.

“We (Oke and wife Laura) were at Badin Brews, and in conversation with a server, the subject of ‘favorite type of cookie’ came up,” he said. “The server suggested we offer a ‘peanut butter-chocolate chip’ cookie, so I came back and started developing a recipe for it.”

With the Sweet Shop of-

fering so many varieties, Oke noted “it takes time” to determine whether new offerings will make the cut.

“We have to be patient,” he said. “Sometimes (new items) take time to catch on.”

Since moving into the shop’s new South Second Street location in September 2023, Oke has expanded the shop’s offerings, including milk from Rowan-based Lutheridge Jersey Farm, and has added tables and chairs so customers can enjoy fresh baked treats on-site.

“There’s nothing better than a warm chocolate chip cookie with a glass of milk,” he said.

Albemarle Sweet Shop  
310 South Second Street  
Albemarle NC  
704-982-1235  
albemarlesweetshop.com  
Hours:  
Tues.-Fri.: 8:30 am-4:30 pm  
Sat. : 8:30 am-2:00 pm



**S & D  
BUILT**

**BUILD YOUR DREAM HOME WITH  
S & D CONSTRUCTION.**

THE OPTIONS ARE LIMITLESS!

CONTACT US:



(704) 983-1316



SandDco@ctc.net



mysdconstruction.com

## Rely On Our Experts To Manage Your Rental Property



T.R.  
**LAWING**  
Realty, Inc  
RESIDENTIAL RENTAL SPECIALISTS

**Come See Us at Our New Office at  
132 S. 2nd Street**

**Mondays through Fridays 10 a.m. – 2 p.m.  
704-414-2050 • www.trlawing.com**

**We Rent Albemarle One Home at a Time**

## Brown & Senter, Attorneys

Charles P. Brown | James L. Senter

101 S. Second Street, Albemarle, NC  
(704) 982-2141

[brownlaw@windstream.net](mailto:brownlaw@windstream.net)

This firm and its predecessors have been engaged in  
active practice of law since 1878



# GOLF...THE WAY IT SHOULD BE



At Piney Point Golf Club, we pride ourselves on down home Southern hospitality. We are a quality golf course with something for every level of play. Our focus is on maintaining excellent playing conditions, excellent service, and friendly atmosphere.



48688 Piney Point Road,  
Norwood, NC  
(704) 474-3985  
[www.pineypointgolfclub.com](http://www.pineypointgolfclub.com)

## French Inspired Historical Southern Charm



*A Historic Inn  
&  
Event Venue*

Visit Our Website [1913badininn.com](http://1913badininn.com)



*Established 1913*

107 Spruce Street, Badin, NC  
Phone 704-422-1079 • [info@1913badininn.com](mailto:info@1913badininn.com)



310 NC Hwy 200 N  
Stanfield, NC 28163

704-888-5895  
[www.kluttztire.com](http://www.kluttztire.com)



*New & Used Tires  
NC State Inspections  
Oil Changes  
Wheel Alignments  
Tire Repair  
Rotate & Balance Tires*

**Third Generation Family Owned & Operated**



# LOCATION - LOCATION - LOCATION

## Businesses in and around Locust Town Center benefit from proximity, accessibility

No less than six Stanly County Chamber of Commerce member businesses are located within easy walking distance along Town Center Drive and Market Street in downtown Locust.

Conversations with owners and operators of these companies reveal the advantages of customer convenience, easy access and high visibility.



### **Ace Hardware**

217 Town Center Drive  
[acehardware.com/store-details/11978](http://acehardware.com/store-details/11978)  
704-888-0972

Ace Hardware first opened in Locust in 2005, and current manager Zack Zimmerman termed the store's present location as "very helpful."

"We get lots of foot traffic because of our location, and especially so during special events held here, such as concerts or outdoor movies," he said. "It's a benefit both for us and the customer, and nine out of 10 persons who come in are able to get just what they need."

In addition to the hardware firm's location, Zimmerman credited his staff with building customer loyalty.

"Nearly all of our employees have backgrounds in construction and grounds-related industries," he said, "and as such, they can provide excellent assistance to our customers."



### **Beane-Swaringen & Company, PLLC**

236 Town Center Drive, Suite 130  
704-983-2177

Despite the fact that an accounting firm draws very limited walk-up traffic, Beane-Swaringen representative Julie Moxley described its location as conducive to business.

"Our office is convenient for our customers, and offers easy access and parking," she said, noting the variety of surrounding businesses and residences as a benefit.

"(Town Center) is a mixed-use area. That helps us business-wise," Moxley said. "Being in the 'middle of things' here brings people in, and in turn, they see us and become aware of our presence and services, which helps us in the long run."



### **Tarheel Auto Sales Inc.**

404 W Main St  
[Tarheelauto.com](http://Tarheelauto.com)  
704-888-0621

Tarheel Auto Sales was founded by Larry M. Baucom, who started selling cars wholesale in 1977. Now nearly 47 years later, Tarheel Auto has grown into a busy used car lot selling pre-owned cars. Just as Larry followed in his father's footsteps, Tarheel Auto has become a family business. His son James began working alongside Larry M. Baucom in 1998 and daughter Amy Baucom Ennis came on full-time in 2009. Sean Brown and Dennis Kiker joined this family team to complete a full service dealership.

The company specializes in late model, low mileage vehicles and must meet all the requirements of mechanical inspection.



**Locust Health Center and Dr. Connie's Market**

(Carolina Health Solutions)  
241 Town Center Drive  
carolinahealthsolutions.com  
704-983-2177

Locust Health Center's location is not only beneficial to patients and customers in Locust, but to all the firm's customers in Stanly and surrounding counties, according to Dr. Connie Eckman, who operates the combination chiropractic clinic and health and

wellness store along with her husband, Jay.

"We also have a practice in Albemarle," she said, "and if a patient needs us, we are within driving distance."

The center's location also makes it convenient for those who live and work in surrounding communities.

"Until we opened here in Locust, I didn't realize the disconnect between the western part of the county and the eastern side," she said. "So many of our patients who live here work in Charlotte or Concord, and being located here, we are able to reach a variety of residents from not only Stanly, but also Cabarrus, Union, and Mecklenburg counties."

And despite Locust's proximity to larger cities, traffic and gridlock is almost non-existent, she added.

"We are close to Charlotte, but we still have that small-town feel."



**Medical Pharmacy of Locust**

236 Market Street, Suite 100  
medicalpharmacync.com  
704-888-3784

Sarah Freeman of Medical Pharmacy remarked that the business' location and easy access for customers is a natural fit with the personal approach the business works to cultivate with its customers.

"We do our best to be part of the community and we make it a point to get to know our customers," Freeman said. "It's our goal to be able to help them with more than just filling their prescriptions."

Having grown up in a small town (Robbins, NC) herself, Freeman added that businesses situated in the center of Locust contribute to a "community feel," and that services offered such as home delivery and immunizations are equal to, and often exceed, those offered from chain pharmacies.

**UWHARRIE DASH**

**YOUR SOURCE FOR WORK, PLAY, RUNNING, AND WALKING**

Run/Walking Shoes    Bicycles and Repair Service  
Kayaks                      Disc Golf Equipment

SCREEN STRETCHING                      SCREEN PRINTING

154 S 1ST ST ALBEMARLE, NC    WWW.UDASHIN.COM    704-983-3274

*Serving the Best Burgers in Stanly County!*

**2023 Reader's Choice Winner**

101 N. Central Avenue, Locust NC

**980-354-8023**

Monday-Saturday 11am-9pm

We look forward to serving you soon!





### **West Stanly Animal Clinic**

237 Town Center Drive  
weststanlyanimalclinic.com  
704-888-7387

People love their pets, and West Stanly Animal Clinic's location is conducive to pet owners who want excellent care and convenient access.

On the clinic website, Dr. Sam Griffin states, "Our mission is to serve the people and pets of the greater Stanly County area with compassionate, appropriate, and modern care." Griffin also noted that the clinic places an emphasis on preventive wellness care.

Walk-in customers are accepted at any time Monday to Friday from 7 a.m. to 5:30 p.m., with appointments required only for surgical procedures.

### **Sassy Cakes Bakery**

245 Town Center Drive  
sassycakesnc.com  
980-354-8001

"Being in the middle of Locust is a big advantage for us," said Tamara Mayes, who, along with Cindel Boles, operates Sassy Cakes bakery.

"Our location, kind of in the middle of a number of restaurants, brings people in for a cupcake, pie or other dessert," added Boles. "It's a convenient location for anyone visiting downtown."



**HUNEYCUTT, PARSLEY & TAYLOR**  
CERTIFIED PUBLIC ACCOUNTANTS

**Client Advisory Services**  
**Retirement/Tax Planning**  
**Business Valuation • Tax Preparation**

**216 West North Street, Albemarle, NC 28001**  
**(704) 983-5012 • www.hptcpas.com**

# OPPORTUNITY EVERYWHERE.



**ALBEMARLE**  
NORTH CAROLINA  
*Water. Air. Land. Opportunity.*



In the City of Albemarle, there's opportunity for everyone. From the 282-acre **Albemarle Business Center**, for large-scale manufacturing operations to our **historic downtown**, where you can follow your small business dreams. **We're here to help you find the opportunity that fits you. Let's get started today.** Call **704-984-9419** or Email [econdevelopment@albemarlenc.gov](mailto:econdevelopment@albemarlenc.gov)

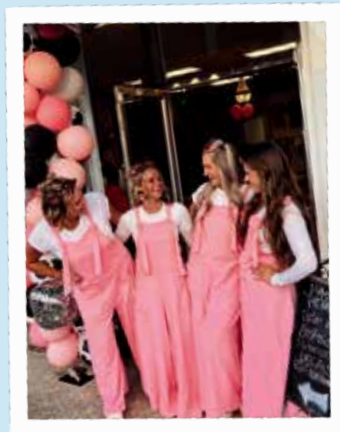



# What makes Stanly County great?



**Wil Huneycutt**  
CHAMBER BOARD PRESIDENT  
*Huneycutt, Parsley & Taylor,*  
CPAs, PLLC

“Stanly County is a great place to live, work, and enjoy life. A place where you get to know your neighbors, where people support one another, and a place where people call home. Whether you want to visit the lake, a park, downtown, or just ride in the country, you can do it all in Stanly County. While all of the places to visit are beautiful, it is the people that make it a place great. Our people are second to none and want to see Stanly County flourish. Where I live, I can walk and see neighbors who know my kids’ names, get downtown to grab a bite to eat or shop, or even run with my kids chasing the ice cream truck. Our businesses, leaders, and commu-

nity organizations work together to best serve our people and provide opportunities for growth and flourishing. There are not many places left like this, and I am grateful to call Stanly County home.”



**Dr. John Enamait**  
PRESIDENT  
*Stanly Community College*

Stanly County’s allure lies in its diverse elements and strong community. It thrives on the strength of its people, with dedicated leaders and active citizens contributing to its vibrancy. Of course, I believe Stanly Community College significantly enhances Stanly County’s greatness as one of the best community colleges in the nation. It empowers the community through education and skill development, a benefit many other counties envy.

Stanly County boasts breathtaking views of lakes, rolling hills, and lush farmlands, providing a serene backdrop

for daily life. The view atop SCC’s Albemarle campus is especially incredible as well. Stanly County’s tight-knit community fosters solidarity, with neighborly support driving local business success.

Strategically located in North Carolina, Stanly County blends rural tranquility with urban convenience. Historic landmarks and local events reflect its rich history and culture, while outdoor enthusiasts enjoy hiking and fishing. The county’s charm, scenic beauty, community spirit, educational excellence, and proactive leadership create a strong sense of pride and belonging, making it a cherished home for residents, including my family and me.



**Carla Weyrick**  
BROKER/REALTOR®/  
RESIDENTIAL APPRAISER  
*Allen Tate Company*

Stanly County is a lively community buzzing with entrepreneurial spirit and a commitment to growth. Our residents are what make Stanly County truly special. Whether it’s supporting local businesses, joining community events, or helping out a neighbor, people here are always ready to pitch in and make a difference. Local businesses and economic partners team up, creating jobs and fostering smart growth that benefits everyone.

The rolling hills, farmland, and plenty of nature is a draw, there’s always something to enjoy; wildlife, lakes, or parks. Clean air and outdoor festivals make it a perfect escape from city life, offering family fun and a simple, affordable quality of life.

This is a place where innovation meets tradition, where new ideas are welcomed, and everyone feels at home. The stunning scenery and strong sense of community make Stanly County a delightful place to live. I love being part of this community and always look forward to coming back, and being surrounded by such caring people. Stanly County isn’t just a spot on the map; it’s where dreams grow and community spirit thrives.

There are many things that make Stanly County great. It is filled with multiple opportunities for entertainment, activities and culture. You can spend the day Lake Tillery or Badin Lake, go hiking at Morrow Mountain or relax in one or our many parks. For the entertainment there are multiple venues to see local artists perform or share a drink at a local brewery or winery. From live theatre and art museums to historic sites, Stanly is alive with culture. Friday night cruise-ins, festivals and the annual Oakboro 4th of July Celebration draw thousands from neighboring counties.

For me, what stands out the most about Stanly is the people. From border to border you would be hard pressed to find a better group of neighbors. Stanly County is in a wonderful little bubble, where people still care about one another and being a neighbor still means something.

When I left here after high school I swore that I would never return. However, this is where I chose to settle down, work and raise my children.

I can say with all certainty that coming home was the best decision I have ever made.



**Wes Tucker**  
TEACHER, DIRECTOR  
*West Stanly Players*

# NOT YOUR AVERAGE CHURCH

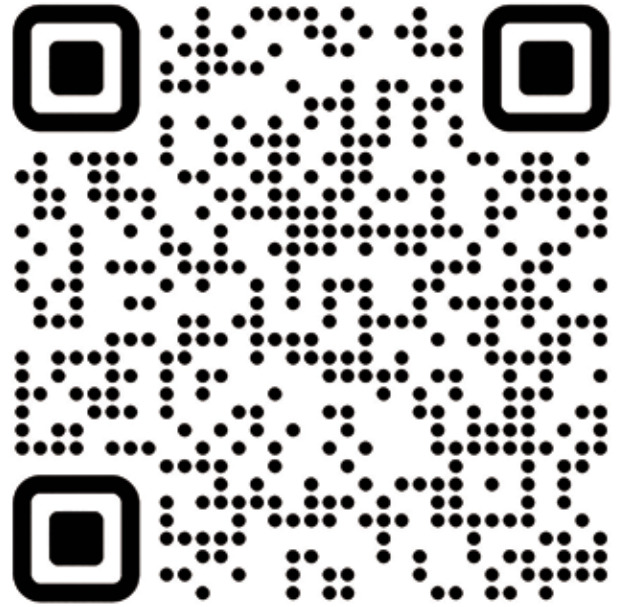

[BOOMERANGCHURCH.ORG](http://BOOMERANGCHURCH.ORG)



## Beane Swaringen & Company, PLLC

*Certified Public Accountants*

Cynthia H. Beane, CPA • S. Todd Swaringen, CPA  
Sandra K. Gann, CPA • Julie W. Moxley, CPA

960 Shankle St.  
Albemarle, NC 28002  
704-982-0126  
Fax: 704-982-1104

236 Market St., Suite 130  
Locust, NC 28097  
704-888-6884  
Fax: 704-888-6998



## FIND WHAT MOVES YOU

STANLY COUNTY FAMILY YMCA



[STANLYMCA.ORG](http://STANLYMCA.ORG) 704.982.1916



## SouthernAire

### HEATING & AIR CONDITIONING

*"Your Comfort is Our Specialty"*

**704-474-2665**

Locally Owned & Operated

HVAC Service, Preventative Maintenance Agreement, Repair,  
System Change-out, & New Construction Installation  
Residential and Commercial

Office Hours Mon - Fri 8am-4pm • After Hours Service Available



## A Legacy of Strong Leadership



Since its inception in 1936, the Chamber of Commerce has provided visionary leadership, devoted to addressing the community's needs. Now in its eighth decade of service to the businesses and citizens of Stanly County, the Chamber owes its present success to the following past presidents and chairmen who have led the organization and its members:

1936 W.B. Beaver	1959 G.M. Isenhour	1982 D. Charles Byrd	2005 John Mullis
1937 A.K. Winget	1960 W. Bain Jones	1983 Pamela H. Brafford	2006 David M. Smith
1938 J.M. Brown	1961 James B. Garrison	1984 Edward L. Timberlake	2007 W. Keith Arbuckle
1939 C.B. Miller	1962 Dr. E.S. Bivens	1985 Robert W. Odom	2008 W. Stephen Aldridge III
1940 M.M. Palmer	1963 R.L. Vick	1986 Terry Pleasant	2009 David Rudisill
1941 John B. Harris	1964 Bailey Gullede	1987 David Ford	2010 Todd Swaringen
1942 Staton P. Williams	1965 Carl M. Hill	1988 Dick Clayton	2011 Dr. Connie Eckman
1943 George A. Hughes	1966 Ray I. Austin	1989 David Heath	2012 Matt Smith
1944 C.B. Miller	1967 Eugene B. Pickler	1990 John Robertson	2013 Bill Lawhon
1945 Fetzer Hartsell	1968 Elbert L. Whitley, Jr.	1991 Zane E. Eargle	2014 Dr. Russ Sharples
1946 D.A. Moose	1969 Claud Grigg	1992 John M. Lowder	2015 Ed Shimpock
1947 S.L. Gullede	1970 Edward J. Snyder, Jr.	1993 Roy Hinson	2016 Ed Shimpock
1948 Sanford Davis	1971 J.C. Holbrook	1994 Jack Phillips	2017 Shawn Hatley
1949 Oron Rogers	1972 H.T. Webb, Jr.	1995 William Huckabee III	2018 Shawn Hatley
1950 C.G. Boone	1973 Harold H. Hilburn	1996 Linda V. Carter	2019 George Crooker
1951 Henry L. Harris	1974 J.C. Holbrook	1997 Lonnie Swanner	2020 George Crooker
1952 W.H. Morrow	1975 H. Clark Goodwin	1998 Steve Surratt	2021 Dr. John Enamait
1953 Frank Patterson	1976 James D. White	1999 Eston West	2022 Dr. John Enamait
1954 Dr. C.D. Duckworth	1977 J. Graham Harwood	2000 N.A. "Tony" Lowder	2023 William R. Huneycutt
1955 L.D. Yingling	1978 David L. Grigg	2001 Sherrill Smith	2024 William R. Huneycutt
1956 George O. Stovall	1979 E.M. "Bear" Knotts	2002 Jann Lowder	
1957 R.G. Richards	1980 Robert T. Mauney	2003 Sam Estridge	
1958 H.T. Murrell	1981 C.B. Crook, Jr.	2004 Cynthia H. Beane	



# STANLY 4 RENT

WWW.STANLY4RENT.COM



PROPERTY MANAGEMENT SERVICES

**704-983-2149**

160 North First Street  
Albemarle, NC 28001



## We Are Your Local Hometown Property Management Company

Offering multi-family housing, single family residential and duplex apartments for lease in Albemarle, Richfield, Locust, Oakboro, Tillery Tradition and more.

We manage the following Apartment Complexes in Albemarle -

- The Residences at the Albemarle Hotel • Jamestown Townhomes • Madison Place Townhomes • Meadow Ridge Apartments

### Need storage space?

We also manage Crystal Mini Storage with 2 locations in Albemarle. Units are very affordable and offer sizes from 5 x 8 up to 12 x 25.



## Your Style Delivered!

SPOIL YOURSELF WITH OUR LATEST LOOKS...  
HOLIDAY, BUSINESS AND CASUAL



COME SEE US AT OUR NEW LOCATION

305 South Main Street, Norwood, NC 28128 • 704-776-1586





# Let's get down to business...

2023 Total Households.....	23,773
Median Age .....	41
Median Household Income.....	\$60,634
Average Household Income.....	\$73,585

## Child Care

2023Q4 Licensed Child Care Facilities .....	30
2023Q4 Licensed Child Care Enrollment.....	1,179
Healthcare Providers	
2022 Number of Physicians .....	56
2022 Physicians/10,000 population.....	8.8
2022 RNs/10,000 population .....	45.5
2022 Dentists/10,000 population.....	2.5
2022 Pharmacists/10,000 population.....	6.7



## TOP 5 EMPLOYERS

**Atrium Health**  
Health Services  
500-599

**fiberon**  
Manufacturing  
500-599

**MICHELIN**  
Manufacturing  
250-499

**Clayton homes**  
Manufacturing  
250-499

**Monarch**  
Health Services  
250-499

## Employment by Industry 2023

Manufacturing.....	16%
Health Care.....	8%
Retail.....	13%
Accommodation & Food.....	9%
Total Employment, 16+.....	23,873
Labor Force, 2021.....	32,308
Unemployment Rate.....	3%

## Announced Jobs & Investments 2022-2024

Jobs announced .....	384
Investments announced.....	\$62M

## Local Business

2023Q4 Establishments: Total Private Industry .....	1,593
2023 Q4 Establishments: Manufacturing .....	95
2023 Est Self Employed .....	4,487

## Local Retail Business

2021 Total Retail Sales (With Food/Drink) (\$mil).....	\$633.20
2021 Total Retail Businesses (With Food/Drink) .....	404
2021 Avg Sales/Business Total (with Food/Drink) ....	\$1,567,343

SOURCES: Charlotte Regional Business Alliance and AccessNC and NC Department of Commerce



## Population of Stanly County:

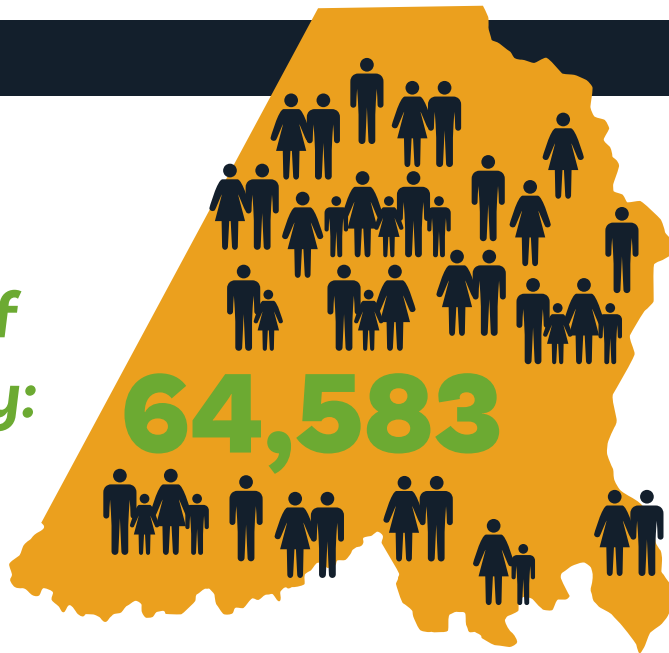

## FAQ's about our community.

What is the 2022 population of .....	64,583
What is the 2028 projection population of.....	66,373
What is the median age .....	41
What is the 2023 total households.....	23,773
What is the median household income.....	\$60,634
How much is the median rent for housing .....	\$816
What Stanly County's is the unemployment rate....	3%
How many people are employed in the county.....	31,308
What is the per capita income .....	\$42,613
What is the average price of a home.....	\$300,400
How many public schools in .....	23
How many private schools in .....	3
How many colleges & universities in .....	2

### What is the Educational Attainment

High School Diploma .....	32%
Some College .....	22%
Associate's Degree .....	13%
Bachelor's Degree .....	13%
Graduate or Professional Degree .....	6%

### What is the Sales Tax

State .....	4.75%
Local Option .....	2.25%

What is the Number One Industry.....Agriculture

### What are the Agriculture Impacts

Economy .....	\$90.1 Million
Community & Family .....	96% Family Farms
How much of Stanly County Acreage is Farm Land	37%

SOURCE: Charlotte Regional Business Alliance and AccessNC  
SOURCE: North Carolina State University



**Busby & Webb**  
ORTHODONTICS

**Making Stanly County Smile!**  
Quality orthodontic care in a fun and friendly environment.

1812 Badin Road, Albemarle NC 28001 • 704-637-9363 • www.busbywebb.com



**REGENERATIVE FARM EDUCATION CENTER**  
**EVENTS DESTINATION**

JUNEBERRY.COM



**M&R**  
**RETREADING**

*"The brands you want from the people you trust!"*

Passenger, Light/Medium Truck & Agriculture Tires  
Truck Tire Retreading • Automotive Repair  
Family Owned & Operated Since 1971

**337 W. Whitley St., Norwood NC • 704-474-4101**

*second<sup>2ND</sup> street*  
**SUNDRIES** *Coffee & Cafe*

*We serve a wide variety of hot and cold Starbucks beverages, along with homemade daily specials, our famous freshly made donuts, desserts, flatbreads, salads and more!*

**Dine-in, order curbside or online at**  
**secondstreetsundries.com**

**221 N. Second Street Albemarle, NC**  
**704-983-CAFE**







# GOVERNMENT GUIDE



**Population:** 16,246 **Incorporated:** 1857

Albemarle boasts a variety of outdoor attractions, including several city parks, and easy access to Morrow Mountain State Park and the nearby Uwharrie Mountains. It's also home to one of the state's premiere community colleges, Stanly Community College, along with Pfeiffer University's new Center for Health Sciences in the historic Five Points area. The city also is the home to the Stanly County Public Library, the Stanly County History Center and several schools, including Albemarle High School, Stanly Academy and Stanly Early College. Albemarle City Council meets on the first and third Mondays of each month.

### **ALBEMARLE CITY HALL**

144 North 2nd Street  
Albemarle, NC 28001

**PO Box 190,**  
**Albemarle, NC, 28002**  
**704-984-9400**  
albemarlesc.gov

### **MAYOR**

**Ronnie Michael**  
704-984-9407

grmichael@ci.albemarle.nc.us

### **CITY MANAGER**

**Todd Clark**  
704-984-9410

mferris@ci.albemarle.nc.us

### **ASSISTANT CITY MANAGER**

**Darren Rhodes**  
704-984-9408

### **CITY CLERK**

**Christina Brown**  
704-984-9411

cbrown@ci.albemarle.nc.us

### **CITY ATTORNEY**

**Britt A. Burch**  
704-984-9409

bburch@ci.albemarle.nc.us

### **MAYOR PRO-TEM**

**Martha Sue Hall**

mhall@ci.albemarle.nc.us

### **CITY COUNCIL**

**Bill Aldridge**

baldridge@ci.albemarle.nc.us

**Dr. Chris Bramlett**

cbramlett@ci.albemarle.nc.us

**Benton Dry**

bdry@ci.albemarle.nc.us

**David Hunt**

dhunt@ci.albemarle.nc.us

**Dexter Townsend**

dtownsend@ci.albemarle.nc.us

### **Chris Whitley**

cwhitley@ci.albemarle.nc.us

### **CITY SERVICES**

All correspondence should  
be addressed to

**PO Box 190**  
**Albemarle, NC 28002**

### **PLANNING AND DEVELOPMENT SERVICES**

704-984-9424

### **ECONOMIC DEVELOPMENT**

**Lindsey Almond, Director**  
lalmond@albemarlesc.gov  
Phone: (704) 984-9419

### **MAIN STREET MANAGER**

704-984-9420

### **FINANCE**

704-984-9450

### **FIRE CHIEF**

704-984-9475

### **FIRE MARSHAL**

704-984-9480

### **PARKS & RECREATION**

704-984-9560

### **HUMAN RESOURCES**

704-984-9469

### **POLICE**

704-984-9500

### **PUBLIC HOUSING**

704-984-9580

### **PUBLIC UTILITIES**

704-984-9605

### **PUBLIC WORKS**

704-984-9665



**Population:** 2,009 **Incorporated:** 1990

The town is best known for Badin Lake, where people can kayak, canoe or just jump in the water on a hot summer day. It is only a short drive to Morrow Mountain State Park. After spending time outdoors, people can relax at the historic 1913 Badin Inn or venture to one of the many museums in town. Badin Town Board meets the second Tuesday of each month at 7:00 pm.

### **BADIN TOWN HALL**

36 Falls Road  
Badin, NC 28009

**PO Box 707**  
**Badin, NC 28009**

**704-422-3470**  
badin.org

### **MAYOR**

**Gary Lowder**

704-422-3470 ext. 223

### **TOWN MANAGER**

**Jay Almond**

jayalmond@badin.org  
704-422-3470 ext. 222

### **MAYOR PRO-TEM**

**Demar Huntley**

dhunter@badin.org

### **TOWN COUNCIL**

**Deloris Chambers**  
dchambers@badin.org

**Charlie Council**

ccouncil@badin.org

**Dale Ward**

dward@badin.org



**Population:** 3,297 **Incorporated:** 1860s

Located less than 30 minutes from Charlotte, the city with a soul derived its name in the late 1860s from a Locust tree that was in full bloom. Home to one of the fastest growing populations in the county, Locust is well-known for Locust City Park, Officer Jeff Shelton Memorial Park, a farmers market during the summer, and events throughout the year in Town Center such as outdoor movies, concerts and Christmas festivities. Locust City Council meets the second Thursday of each month at 7:00 pm.

### **LOCUST TOWN HALL**

186 Ray Kennedy Drive  
Locust, NC 28097

**PO Box 190**  
**Locust, NC 28097**

**704-888-5260**  
locustnc.com

### **MAYOR**

**Steve Huber**

mayer@locustnc.com

### **TOWN MANAGER**

**Cesar Correa**

cityadmin@locustnc.com  
704-888-5260 x. 101

### **CITY COUNCIL**

**Larry Baucom**

lbaucom@locustnc.com

**Rusty Efrid**

refrid@locustnc.com

**Harry Fletcher**

hfletcher@locustnc.com

**Michael Haigler**

mhaigler@locustnc.com

**Roger Hypes**

rhypes@locustnc.com

**Barry Simms**

bsims@locustnc.com

**Mandy Watson**

mwatson@locustnc.com

**B.B Oil, Inc.**

**SERVING STANLY COUNTY FOR 63 YEARS**

**Year Round Comfort for**

**Your Home Heating & Air Conditioning**

- Diesel • Home Heating & AC • Kerosene • Tires & Batteries
- Auto Accessories and NC State Inspections

**128 Hwy 49 North Richfield, NC 28137**  
**M-F | 7a - 4:30p | www.bboilinc.com**



# TARHEEL

WE TREAT OUR CUSTOMERS LIKE FAMILY AT TARHEEL AUTO

**Specializing in late model,  
low mileage Cars, SUVs and Trucks**

**Family Owned & Operated Since 1977**

**404 W. Main Street, Locust NC**

**704-888-0621**

[www.tarheelauto.com](http://www.tarheelauto.com)



**Village of Misenheimer**  
Preserving the Future

**Population: 685 Incorporated: 2003**

The village is home to Pfeiffer University, the only four-year public college in the county, and Gray Stone Day School, routinely listed as one of the state's top high schools. Village Council meets the second Monday of each month at 6:00 pm.

**THE VILLAGE OF  
MISENHEIMER TOWN HALL**

PO Box 100  
Misenheimer, NC 28109  
704-463-1234 FAX: 704-463-1107

villageofmisenheimernc.gov

**MAYOR**

Michael "Frizbee" Herron

mherron@villageofmisenheimernc.gov

**VILLAGE ADMINISTRATOR/CLERK**

Anita E. Blair

clerk@villageofmisenheimernc.gov

**MAYOR PRO-TEM**

Micah Edquist

mecbuilder@gmail.com

**VILLAGE COUNCIL**

Peter Edquist

peter@edquistandcompany.com

Jamie Hammil

jhammill@villageofmisenheimernc.gov

Jeff Watson

jwtatson@villageofmisenheimernc.gov

Micah Edquist

704-796-1009

**NORWOOD**

*The Gateway to Lake Tillery*

**Population: 2,243 Incorporated: 1881**

Aside from being the gateway to Lake Tillery, the small town is well-known for its celebrations such as Arbor Day, Christmas on the Square, and Winter Wonderland. The town also features many new downtown amenities. It is also home to South Stanly High School. Norwood Town Council meets the first Monday of each month at 6:00 p.m.

**NORWOOD TOWN HALL**

212 S. Main St.  
Norwood, NC 28128  
PO Box 697  
Norwood, NC 28128  
704-474-3416

norwoodgov.com

**MAYOR**

Linda Campbell

linda.campbell@norwoodgov.com

**TOWN ADMINISTRATOR**

Ray Allen

RAY.ALLEN@norwoodgov.com

**MAYOR PRO-TEM**

James Lilly

james.lilly@norwoodgov.com

**TOWN COMMISSIONERS**

Robbie Cohen

robbie.cohen@norwoodgov.com

Keith Morgan

keith.morgan@norwoodgov.com

Wes Hartsell

wes.hartsell@norwoodgov.com



**Population: 2,004 Incorporated: 1913**

The town's annual July 4 celebration always draws large crowds, with festivities lasting for many days, including a carnival with games and rides, a talent show, Miss Stanly Fire Queen Pageant and the Independence Day parade. It also hosts several Christmas festivities, the Oakboro Cruise-In and has many historic properties and museum to visit. Town of Oakboro Board meets the third Monday of each month at 7:00 pm.

**OAKBORO TOWN HALL**

109 North Main Street A  
Oakboro, NC 28129  
PO Box 610  
Oakboro, NC 28129  
704-485-3351

oakboror.com

**MAYOR**

Chris Huneycutt

chuneycutt@oakboro.com

**TOWN ADMINISTRATOR**

George Harvey

gharvey@oakboro.com

**TOWN COMMISSIONERS**

Lanny Hathcock

lhathcock@oakboro.com

Bud Smith

budsmith250@gmail.com

Brett Barbee

bbarbee@oakboro.com

Joey Carpenter

jcarpenter@oakboro.com

Latoya Jackson

ljackson@oakboro.com



**Population: 689 Incorporated: 2002**

The small community is home to West Stanly High School, whose softball team won the 2A state championship in 2019 and 2021. Red Cross Town Board meets the second Monday of each month at 7:00 pm.

**RED CROSS TOWN HALL**

176 East Red Cross Road  
Oakboro, NC 28129  
704-485-2002

townofredcross.com

**MAYOR**

Kelly Brattain

704-485-2002

**TOWN ADMINISTRATOR**

Vacant

**TOWN COUNCIL**

Lisa Lowder

Trina Plowman

Melvin Poole

Andrew Smith



**Population: 545 Incorporated: 1893**

Richfield Park features a unique monument that was completed earlier this year. The Teachers Memorial honors teachers at all levels who worked to make a difference in their students' lives. Town Board meets the fourth Monday of each month at 7pm.

**RICHFIELD TOWN HALL**

137 NC-49  
Richfield, NC 28137  
PO Box 158  
Richfield, NC 28137  
704-463-1308

richfieldnc.com

**MAYOR**

Ian Focht

**TOWN ADMINISTRATOR**

Carolyn Capps

704-463-1308

richfieldnc@aol.com

**TOWN COMMISSIONERS**

Kevin Almond

Barry Byrd

David Harding

Cynthia Heglar

Christy Necaize



**Population: 1,264 Incorporated: 1955**

Stanfield features a popular outdoor facility in Pete Henkel Park and several unique businesses including Stanley Engineered Fastening and Old School Mill, known for their delicious grits and cornmeal. Town Board meets the first Thursday of each month at 7:00 pm.

**TOWN OF STANFIELD TOWN HALL**

103 W. Stanly St.  
Stanfield, NC 28163  
704-888-2386

stanfieldnc.com

**MAYOR**

James Kluttz

zoningcommissioner@stanfieldnc.com

**MAYOR PRO-TEM**

Greg Lucas

**TOWN CLERK**

Wanda Yow

704-888-2386

townclerk@stanfieldnc.com

**TOWN ADMINISTRATOR**

Bridgette Helms

704-888-2386

adminstrator@stanfieldnc.com

**TOWN COUNCIL**

Faye Love

admincommissioner@stanfieldnc.com

Greg Bratton

parks\_streetscommissioner@stanfieldnc.com

Brent Holbrooks

policecommissioner@stanfieldnc.com

Jerry Williams



**New London**  
North Carolina

**Population: 702 Incorporated: 1891**

New London is known for its many industries, including Fiberon, J.T. Russell and Sons and Culp Lumber Company. It is also home to North Stanly High School. New London Town Board meets the first Tuesday of each month at 7pm.

**NEW LONDON TOWN HALL**

114 West Gold Street  
New London, NC 28127  
PO Box 191  
New London, NC 28127  
704-463-5423

newlondonnc.org

**MAYOR PRO TEM**

Bill Peak

b.peak@newlondonnc.org

**TOWN MANAGER**

Susan Almond

704-463-5423

clerk@newlondonnc.org

**TOWN COMMISSIONERS**

Johnny Chestnut, Jr.

j.chestnut@newlondonnc.org

Tim Higgins

t.higgins@newlondonnc.org

Richard Kimmer

Sid Lanier

s.lanier@newlondonnc.org

**PARKWAY HOUSE** Serving Breakfast, Lunch & Dinner  
*Your Neighborhood Restaurant*  
**515 NC 24/27, Albemarle, NC**  
**OPEN 7 DAYS A WEEK!**  
**704-983-1400**  
Pick up your order @ our convenient drive thru!





*David Odom's*  
**FRIENDLY**  
**CHEVROLET**

**WE ARE HONORED  
TO BE YOUR LOCAL  
HOMETOWN DEALER**

*Celebrating 27 years  
and counting!!!*

**2307 US HWY 52 N. • ALBEMARLE, NC  
704-550-5814 • 800-846-2723  
WWW.FRIENDLYCHEVROLETALBEMARLE.COM**





Water. Air. Land. Success.

All addresses are in Albemarle, NC, unless designated otherwise. County Commissioners meet on the 1st and 3rd Mondays of each month at 6pm



Dr. Jarrod Dennis, Superintendent
1000-4 N 1st Street
Albemarle, NC 28001
704-961-3000
jarrod.dennis@stanlycountyschools.org

Stanly Commons
1000 North First, Suite 10
Albemarle, NC, 28001
COUNTY MANAGER

Andy Lucas
1000 N First St, Suite 10
Albemarle, NC 28001
704-986-3601

alucas@stanlycountync.gov
COUNTY ATTORNEY

Jennifer Furr
1000 N First St, Suite 10
Albemarle, NC 28001
704-986-3603

BOARD OF COMMISSIONERS

W.D. "Bill" Lawhon, Jr.
49295 Swift Water Road
Albemarle, NC 28001
blawhon@stanlycountync.gov

Mike Barbee
10049 Sedgfield Circle
Stanfield, NC 28163
mbarbee@stanlycountync.gov

Peter Ascitutto
154 South First Street
Albemarle, NC 28001
pasciutto@stanlycountync.gov

T. Scott Efir, Chair
106 Walnut Creek Road
Albemarle, NC 28001
tefir@stanlycountync.gov

Patty Crump
46357 Sapona Lane
Norwood, NC 28128
pcrump@stanlycountync.gov

Trent Hatley
40184 Deanna Road
Albemarle, NC 28001
thatley@stanlycountync.gov

Brandon King
34863 Ellis Spring Court
Albemarle, NC 28001
bking@stanlycountync.gov

Carla Poplin, Vice-Chair
carla.poplin@boe.stanlycountyschools.org

Glenda Gibson, Chair
glenda.gibson@boe.stanlycountyschools.org

Robin Whittaker
robin.whittaker@boe.stanlycountyschools.org

Rufus Lefler
rufus.lefler@boe.stanlycountyschools.org

Dustin Lisk
dustin.lisk@boe.stanlycountyschools.org

Bill Sorenson
bill.sorenson@boe.stanlycountyschools.org

Vicky Watson
vicky.watson@boe.stanlycountyschools.org

Advertisement for Pee Dee Outfitters featuring a logo with trees and a lake, and contact information: 723-G Leonard Ave., Albemarle, NC • 704-550-9186

STANLY COUNTY SERVICES

AGRI-CIVIC CENTER

Chris Lambert
704-986-3840

AIRPORT

Randy Shank

ANIMAL CONTROL

Karen Linker

CLERK OF COURT

Ginger Efir

COOPERATIVE EXTENSION SERVICE

Molly Alexi

CONVENTION & VISITORS BUREAU

Kasey Brooks

704-986-2583

ECONOMIC DEVELOPMENT

COMMISSION

Elizabeth Underwood

704-986-3683

ELECTIONS BOARD

Kimberly Blackwelder

704-986-3647

EMERGENCY SERVICES

Michael Roark

704-986-3654

ENVIRONMENTAL HEALTH

David Ezzell

704-986-3675

FINANCE OFFICE

Toby Hinson

704-986-3613

HEALTH DEPARTMENT

704-982-9171

HISTORIC SOCIETY

704-986-3777

HUMAN RESOURCES

Emily Frye

704-986-3606

CENTRAL PERMITTING

Chris Moon

704-986-3667

LIBRARY

Sara Hahn

MUSEUM

704-986-3777

PLANNING/ZONING

Bailey Cline

704-986-3661

REGISTER OF DEEDS

Suzanne Lowder

704-986-3640

SENIOR SERVICES

Pamela Sullivan

704-986-3775

SHERIFF'S OFFICE

Sheriff Jeff Crisco

704-986-3719

SOCIAL SERVICES

Dolly Clayton

704-982-6100

SOLID WASTE

Todd Lowder

704-986-3698

TAX COLLECTOR

Clinton Swaringen

704-986-3639

TRANSPORTATION (SCUSA)

Steve Dutton

704-986-3790

UTILITIES

Duane Wingo

704-986-3686

VETERANS' SERVICES

Bo Almond

PO Box 263

Albemarle, NC 28002

704-986-3694



Andrew Billingsley, M.D.

General Ophthalmology

Winston Garris, M.D.

Glaucoma & Cataract Specialist

Zeina Haddad, M.D.

Retina & Vitreous Specialist

704.982.1000 | carolinaeye.com

923 N. Second St. #201
Albemarle, NC 28001





# 2024 Member Benefits

On behalf of SCCoC Leadership Board of Directors, Ambassadors, and Staff, let me say "Thank You" for your Membership in our Stanly County Chamber of Commerce (SCCoC) Community!

**Mission:** To cultivate and catalyze a vibrant Stanly County business community.

**Vision:** A County whose economic mobility and quality of life are driven by its thriving businesses.

SCCoC Benefits & Opportunities include:

- Social Media Promos
- Ribbon Cutting Celebrations
- Grand Opening Events
- Advertising Opportunities
- Sponsorship Opportunities
- Networking & Education Events
- eNews
- Online & Print Stanly County Maps
- Online & Print Membership Directory & Newcomers Guide
- SCCoC Member Resources & Referrals
- Access to NC Workers Comp Insurance
- Certificates of Origin
- Notary Service
- Visibility & Voice
- Access to online Job Postings & Listings
- Leadership Stanly Tuition Discount
- Use of SCCoC logo in Member Marketing increases credibility

We are grateful that you are a part of our Team!

*Thank you for supporting your local SCCoC Community!*

*Erica Church*

Erica Church  
President/CEO



**Erica Church**  
PRESIDENT & CEO



**Anissa Enamait**  
ADMINISTRATIVE ASSISTANT TO CEO

PO Box 909 | Albemarle, NC 28002-0909 | 704-982-8116 | stanlychamber.org

## Chamber events throughout the year

Each year the Stanly County Chamber of Commerce sponsors events for Chamber members and the community. Let's take a look at these offerings.

### Leadership Stanly

Leadership Stanly is a nine-month program, where participants meet once a month to get an in-depth view of community issues, develop skills necessary to assume leadership roles, and are exposed to community involvement opportunities.

Candidates must be a resident of or working in Stanly County.

A candidate's participation must be endorsed by their employer or sponsored by a civic or non-profit organization. In addition, the employer and

candidate must be willing to commit to the attendance policy in the application.

The fee is \$900 and covers all costs for the 9-month program.

Monthly programs are planned by experts in government, public services, transportation, education, economic development and other fields.

Programs will explore decision-making and how government, small business and community organizations work together.

The program will also include both field studies and community awareness visits.

### Golf Tournament

The Chamber hosts an annual golf tournament. The 32nd Annual Cham-

ber Open Golf Tournament is a Captain's Choice tournament that will feature prizes for hole-in-one, closest to the pin and longest drive. This tournament is a county favorite that you do not want to miss.

### Safety Awards Banquet

Every year we partner with The N.C. Department of Labor to recognize area employers and employees with an Annual Safety Awards Banquet. The awards honor outstanding on-the-job safety achievements of businesses in Stanly County.

### Ribbon Cuttings

Let us bring the "BIG" scissors and help you celebrate! Whether it's a new business, an expanded business or you are a new Chamber

member, call us to arrange your "official" ribbon cutting. This is a members-only service that is a perk of Chamber membership. Call us at 704-982-8116 or email Erica Church at info@stanlychamber.org.

### Leads at Lunch

Leads at Lunch is a small-group, topic-based networking event in partnership with Stanly Community College Small Business Center. We focus on topics such as social-media marketing, advertising, technology, succession planning, sustainability, etc. We meet monthly to bounce ideas, brainstorm and network with one another. All Chamber members are invited to attend, but we do ask that you RSVP since lunch is being

served. RSVP to [anissa@stanlychamber.org](mailto:anissa@stanlychamber.org).

### Dinner on Main

Come spend a delightful evening under the stars in downtown Albemarle enjoying a delicious farm to table dinner experience. Join us this fall as we dine outdoors among friends and enjoy the bountiful harvest our community has to offer. This year's event will be September 21, 2024, and tickets will go on sale in the summer of 2024.

### Business After Hours

This is a premier Chamber networking event! Professionals use this time as an opportunity to so-

cialize and share and discuss ideas in a relaxed, social atmosphere. Learn about the businesses of other members while networking. This event is the third Thursday of each month from 5:30-7:30 p.m. R.S.V.P. to [anissa@stanlychamber.org](mailto:anissa@stanlychamber.org)

### Annual Meeting

The Chamber's Annual Meeting is held in the first quarter of each year. We feature a keynote speaker, recognize retiring board members and elect new leadership board members. In addition, this meeting feature awards for Ambassador of the Year and Citizen of the Year.



## What is hospice care?

Hospice care aims to ease pain in patients who are not expected to recover from their condition; life expectancy is 6 months or less and treatment is no longer being pursued.

## What is palliative care?

Palliative care aims to ease pain and help with symptoms caused by a chronic or serious illness but is not considered to be life-limiting at this time. This service adds an extra layer of support working in conjunction with an individual's medical team and life-prolonging medications or treatments.

Serious Illness Care: The Difference Between Hospice Care and Palliative Care

	Hospice Care	Palliative Care
Focus on the relief of pain and symptoms of chronic or serious illness	✓	✓
Life expectancy estimated to be 6 months or less	✓	
Works in conjunction with life-prolonging medications or treatments		✓
Patient has option to pursue curative treatment		✓
Addresses patient's physical, mental, social, and spiritual well-being	✓	✓
Care offered wherever the patient calls home	✓	✓
Prepares patient and their family for the patient's end of life	✓	

For questions or to seek care, call us today at **704.983.4216**. Visit us at [TilleryCompassionateCare.org](http://TilleryCompassionateCare.org)



**The Color Barre**  
Downtown Norwood

**YOGA, PILATES, BARRE & MORE**  
ALL LEVELS

129 N. Main Street, Norwood, NC  
704-459-0140  
[www.thecolorbarre.com](http://www.thecolorbarre.com)

**chambers**  
engineering, pa

129 North First Street | 704.984.6427  
Albemarle, NC 28001 | [www.ce-pa.com](http://www.ce-pa.com)

**LET'S BOOST YOUR BUSINESS**  
BY CREATING A CAPTIVATING DIGITAL EXPERIENCE!

WHAT'S OFFERED:  
-Branding  
-Digital Marketing  
-Content Creation  
-And So Much More

Come Check It Out!  
[hardycreativemedia.com](http://hardycreativemedia.com)

1-704-961-8586



**Ambassadors consists of chosen volunteers from Chamber businesses who enhance communication & develop relationships with new & existing members.** Ambassadors serve as a promoter for the Chamber. Ambassadors actively participate and represent the Chamber in fundraising activities and events. Ambassadors communicate the fun and VALUE of the Chamber to others!



**Gus Garcia-Vanegas**  
*NCWorks Career Center  
Stanly County*



**Tommy Gibson**  
*Badin Business Park*



**Jan Goetz**



**Taylor Smith**  
*Fiberon*



**Charlie Lentz**  
*Uwharrie Bank*



**Jimi Nelson**  
*Fairway Independent Mortgage  
Corporation*



**Sylvia Lewis**  
*Stanly Community College*



**Reese Linnell**  
*Stanly Community College*



**Sandy Carelock**  
*Stanly Adult Care Center*



**Rodney Myers**  
*Digital Rain Media*



**Thomas Nunalee**  
*Stanly Community College  
Small Business Center*



**Renee McRae**  
*Pinnacle Financial Partners*



**Megan Pinion**  
*Divine Real Estate Boutique*



**Alexandrea Hatley**  
*Divine Real Estate Boutique*





**Savanna Rankin**  
*Juneberry Ridge*



**Cindy Herrin**  
*First Bank*

Pee Dee Electric has been proud to serve the people of Stanly County since 1939. We're about more than just poles and wires... we're about people, community, and working together to improve the lives of those we serve.



**Pee Dee Electric**  
A Touchstone Energy® Cooperative   
Powering a Brighter Future



**1-800-992-1626 • www.pdemc.com**

# 2024 Leadership Board



**Wil Huneycutt**  
BOARD CHAIR  
*Huneycutt, Parsley & Taylor CPAs*



**James Baucom**  
CHAIR-ELECT  
*Tarheel Auto Sales of Locust*



**Charlie Lentz**  
TREASURER  
*Uwharrie Bank*



**Dr. John Enamait**  
IMMEDIATE PAST CHAIR  
*Stanly Community College*



**Carmen Nunalee**  
LEADERSHIP & EDUCATION CHAIR  
*Stanly Community College*



**Juanita Love**  
BOARD MEMBER AT LARGE  
*Atrium Health Stanly*



**Angela Kluttz**  
BOARD MEMBER-AT-LARGE  
*Kluttz Tire & Service Center*



**Jonah Morgan**  
BOARD MEMBER AT LARGE  
*Rolling Hills Gin*

**Serving Stanly County small business owners for more than 40 years**

- Confidential Counseling
- Educational Seminars
- Resources and Referrals

*Downtown Albemarle*  
[www.stanly.edu/sbc](http://www.stanly.edu/sbc)  
**704-991-0355**

110 MAIN  
**MERCANTILE**  
EST · MODERN MARKET · 2018

**110 N. MAIN ST.  
NORWOOD, NC**  
[www.110main.com](http://www.110main.com)

**Leading with Heart.  
Because it's Personal.**

**Spring Arbor of Albemarle**  
315 Park Ridge Road  
Albemarle, NC 28001  
**(704) 982-8205**

Assisted Living • Memory Care

[www.springarborliving.com](http://www.springarborliving.com)







# VETERANS SERVICES

## SUPPORTING THOSE WHO ARE AND HAVE SERVED OUR COUNTRY

### ASSISTANCE

#### AMERICAN RED CROSS

243 West Main Street  
Albemarle, NC 28001  
704-982-0070 or 704-985-1709  
Hours: 9am-5pm Monday-Friday  
sabinapatterson@ctc.net  
redcross.org/local/north-carolina

#### VETERANS SERVICES

Bo Almond  
1000 North First Street, Suite 6  
Albemarle, NC 28001  
704-986-3694  
Hours: 8:30am-5pm Monday-Friday  
boalmond@stanlycountync.gov  
co.stanly.nc.us

### EDUCATION

#### AIR FORCE JUNIOR ROTC 200611

Major Wallace Reed  
West Stanly High School  
306 East Red Cross Road  
Oakboro, NC 28129  
704-485-3407  
wallacereed@stanlycountyschools.org  
afoats.af.mil/afjrotc

#### STANLY COMMUNITY COLLEGE

Petra Fields  
141 College Drive  
Albemarle, NC 28001  
704-991-0231  
pfields7679@stanly.edu  
stanly.edu

### EMPLOYMENT

#### NC DEPARTMENT OF COMMERCE DIVISION OF WORKFORCE SOLUTIONS

Christopher Smith  
944 North 1st Street  
Albemarle, NC 28001  
704-283-7541  
Hours: 8am-4:30pm Monday-Friday  
ncworks.gov

### NATIONAL GUARD

#### NC AIR NATIONAL GUARD

Terry Henderson  
4930 Minuteman Way  
Charlotte, NC 28208  
704-398-4949 or 704-391-4461  
Hours: 8am-4pm Monday-Friday  
terr.r.henderson3.civ@mail.mil  
goang.com/locations/north-carolina

#### NC ARMY NATIONAL GUARD

SFC Kyle Van Essendelst  
120 College Dr, Albemarle, NC 28001  
984-661-0045  
Hours: 8am-4:30pm Monday-Friday  
kylevanessendelst@mail.mil  
Alt: SS6 Chris Heyl  
984-661-0046  
christopher.d.lteyl.mll@mail.mil  
nationalguard.com

### VETERAN POSTS

#### AMERICAN LEGION POST 76

Commander Bill O'Neal  
24302 US Hwy South Business  
PO Box 742  
Albemarle, NC 28002  
704-983-2913  
Meet: 6pm (7pm during daylight savings),  
second Mon. of each month  
legionpost76.com

#### AMERICAN LEGION POST 520

Commander: John Welsh  
PO Box 520  
Albemarle, NC 28002-0520  
704-982-3060  
Meet: 6:30pm, first Thurs. of each month  
nclegion.org

#### AMVETS POST 910

Commander Michael Marshall  
PO Box 2261  
Albemarle, NC 28002-2261  
704-983-5921 or 704-983-3651  
Meet: 7pm, first Tuesday of each month  
amvets.org

#### DAV CHAPTER 12

Commander Al McGill  
PO Box 112  
Albemarle, NC 28002-0112  
704-463-0851  
Meet: 7pm, last Tuesday of each month  
davmembersportal.org

#### MARINE CORPS LEAGUE, DETACHMENT 11021

Commandant Paul Hummel  
PO Box 1111  
Albemarle, NC 28002-1111  
570-898-3467  
Meet: 7pm, last Mon. of each month  
ncmcl.org

#### VFW POST 6183

Commander Tony Hinson  
PO Box 472  
Norwood, NC 28128-0472  
704-465-2314  
Meet: 7pm, third Thurs. of each month  
vfwnc.com

#### VFW POST 2908

Commander Paul Hummel  
119 Anderson Rd, Albemarle, NC 28001  
570-898-3467  
Meet: 6pm, third Mon. of each month  
vfwnc.com

#### VFW POST 6365

Dave Blaney  
PO Box 451, Stanfield, NC 28163  
704-507-3285  
Meet: 6pm, third Tues. of each month  
vfwnc.com

#### VFW POST 6369

Commander: Bill Crawley  
44173-A Millingport Road  
Richfield, NC 28128  
704-438-3514  
Meet: 7pm, second Wed. of each month  
lanacutt@windstream.net  
vfwnc.com

#### VOLUNTEER GROUPS

#### SENIOR CENTER VETERANS CLUB

Coordinator Pamela (Allen) Sullivan/Alexa Sells  
283 North Third Street  
Albemarle, NC 28001  
704-986-3769  
Meet: 9am, last Tues. of each month  
psullivan@stanlycountync.gov  
asells@stanlycountync.gov  
co.stanly.nc.us

#### STANLY COUNTY VETERANS COUNCIL

President: Paul Hummel  
PO Box 1111  
Albemarle, NC 28002  
570-898-3467  
Meet: 7pm, second Tues. of January,  
April, August and November

#### YADKIN RIVER PATRIOT CHAPTER DAUGHTERS OF THE AMERICAN REVOLUTION

Chairman, 50th Vietnam War  
Commemoration, Donna Huneycutt  
6711 Little Rd, Monroe, NC 28110  
704-200-3716  
Meet: 1pm, third Fri. each month  
(Sept.-May) at Stanly County Public  
Library  
donnaahuneycutt@rocketmail.com  
ncdar.org



<b>PIZZA</b>	<b>WINGS</b>	Gift Certificates Available Special Offers Online Order Now at www.pizzahut.com
<b>PASTA</b>	<b>SALAD</b>	

**Serving You With Three Locations:**

<b>Pizza Hut</b> 701 US Hwy. 02 N. (704) 983-2760 Carry Out, Dine In & Delivery	<b>Pizza Hut East</b> 812 NC 24-27 Bypass E. (704) 982-2151 Carry Out & Dine In	<b>Pizza Hut - Locust</b> 209 W. Main Street (704) 781-0270 Dine In, Carry Out, Delivery
--	--	---



## TAYLOR HOUSE

A THRIVEMORE COMMUNITY

*We Offer Family Style Living, All Private Rooms, Weekly Laundry & Housekeeping, 3 Nutritious Meals Served Daily, And Recreational Activities For All.*

**CALL (704) 982-4217  
TO SCHEDULE A TOUR**

Explore our community online at [ThriveMoreNC.org/Taylor-House](http://ThriveMoreNC.org/Taylor-House)  
319 PALMER STREET • ALBEMARLE, NC 28001





**Stanly County Schools**  
1000-4 North First St.  
Albemarle, NC 28001  
**704-961-3000**

# MEMBERSHIP DIRECTORY

## ALPHABETICAL LISTING

1

### 1073 FM & 1010 AM WSPC, and Magic 103.3 FM

Matt Smith  
PO Box 549, Albemarle, NC 28002  
704-983-1580 FAX: 704-983-1436  
wspc@1010wspc.com  
1010wspc.com  
**Radio Stations**

### 1913 Badin Inn, LLC

Jennifer Owens  
107 Spruce St., PO Box 1651, Badin, NC 28009  
704-422-1079  
1913badininn@gmail.com  
1913badininn.com  
**Hotel**

3

### 3 Queenz Cuisine

Latashia Davis  
512 West Main Street, Locust, NC 28097  
704-781-5711  
3queenzcuisine@gmail.com  
**Restaurant**

5

### 5 Points Strategies

Emma Morris  
32134 Bridge Rd, Mt. Pleasant, NC 28124  
980-521-9238  
emorris@5pointstrategies.com  
5pointstrategies.com  
**Business Coaching**

7

### 704 Photography

Caroline Deese  
126 N Second St, Albemarle, NC 28001  
704-985-2530  
caroline@704photography.com  
704photography.com  
**Photography**

A

### A.L. Lowder Inc.

Paige Emerson  
435 Willow Street, Albemarle, NC 28001  
704-982-4456 FAX: 704-983-1314  
paige@allowderinc.com  
allowderinc.com  
**Environmental Septic Tanks**

### Aaron's Sales and Lease

Marshall Rogers  
722 NC 24/27 Bypass East  
PO Box 280, Albemarle, NC 28002  
704-986-4302  
mrogers925@yahoo.com  
aaronson.com  
**Retail**

### Advanced Benefit Plans, Inc.

Renee Farrell  
307 North First St, Albemarle, NC 28001  
704-986-6047 FAX: 704-986-0949  
**Insurance**

### AExcellent Telecommunications, Inc.

April Morris  
PO Box 676, Oakboro, NC 28129  
704-486-0150 FAX: 704-486-0147  
amorris@aexcellentinc.com  
aexcellentinc.com  
**Communications**

### AGRx Recruiters LLC

Michael Helms  
29706 Hollybrook Dr, Albemarle, NC 28001  
980-616-4051  
michaellloydhelms@gmail.com  
agrx.com  
**Employment Recruiter**

### AgSouth Farm Credit

Kelly Smith  
620 N. First Street, Albemarle, NC 28001  
704-983-2102 FAX: 704-983-2103  
kelly.smith@agsouthfc.com  
agsouthfc.com  
**Agriculture**

### Albemarle ABC Store

Karen Cranford  
1930 East Main St., PO Box 1880, Albemarle, NC 28002  
704-982-2246 FAX: 704-982-2157  
albemarleabc1@gmail.com  
**Food & Beverage Distributors**

### Albemarle Animal Clinic

Sam Griffin DVM  
PO Box 1262, Albemarle, NC 28002  
704-983-2164 FAX: 704-982-4654  
albemarleanimalclinic@yahoo.com  
albemarleanimalclinic.com  
**Veterinarians**

### Albemarle Chrysler Dodge Jeep Ram

Loretta Davis  
200 Hwy 740 Bypass, Albemarle, NC 28001  
704-936-8725 FAX: 980-734-4043  
ldavis.stanlycountycdjr@gmail.com  
albemarlejeep.com  
**Automobile Dealers**

### Albemarle Downtown Development Corporation

Joy Almond  
144 N Second St.  
PO Box 190, Albemarle, NC 28002  
704-984-9415 FAX: 704-984-9420  
jalmond@ci.albemarle.nc.us  
albemarledowntown.com  
**Non Profit Organizations**

### Albemarle Ford

Ally Heatherly  
738 Hwy 24 27 E, Albemarle, NC 28001  
704-982-1122  
ally@albemarleford.net  
albemarleford.com  
**Automobile Dealers**

### Albemarle Mini Storage of Stanly

Linda Muto  
PO Box 67, Albemarle, NC 28002  
704-986-6543 FAX: 704-474-3742  
lindamuto@carolina.rr.com  
albemarleministorage.com  
**Storage Household & Commercial**

### Albemarle Pediatrics

PO Box 2183, Albemarle, NC 28002  
704-982-5437 FAX: 704-982-4843  
jbatten@albemarlepeditrics.com  
albemarlepeditrics.com  
**Physicians**

### Albemarle Police Department

JT Cranford  
155 West South St., Albemarle, NC 28001  
704-984-9500  
albemarlenc.gov/departments/police  
department  
**Government Offices**

### Albemarle Printers

Shannon Squires  
PO Box 1191, Albemarle, NC 28002  
704-982-2901  
Info@albemarleprinters.com  
**Printers**

### Albemarle Rotary Club

Jay Almond  
PO Box 333, Albemarle, NC 28002  
jayalmond@badin.org  
albamarlerotaryclub.org  
**Non Profit Organizations**

### Albemarle Sweet Shop

Shawn Oke  
310 S Second St, Albemarle, NC 28001  
704-982-1235  
albemarlesweetshop@yahoo.com  
albemarlesweetshop.com  
**Bakery**

### Albemarle Wood Preserving Plant, Inc.

Thomas Steve Griffin  
PO Box 181, Albemarle, NC 28002  
704-982-2516 FAX: 704-983-2288  
**Wood Preserving**

### Allen Tate Real Estate Carla Weyrick

Carla Weyrick  
6700 Fairview Rd.  
Charlotte, NC 28210  
704-564-5585  
carla.weyrick@allentate.com  
carlaweyrick.allentate.com  
**Real Estate**

### Almond Electric & Heating Co.

Danny Almond  
24504 Endy Rd  
Albemarle, NC 28001  
704-982-2978 FAX: 704-983-2749  
**Air Conditioning Contractors**

### American Fiber & Finishing, Inc.

Shane Phillips  
225 North Depot St, Albemarle, NC 28001  
704-984-9254  
mweibel@affinc.com  
affinc.com  
**Manufacturers**

### American Legion Post 76

Cal Massingale  
24302 South Business 52  
PO Box 742, Albemarle, NC 28002  
Albemarle, NC 28001  
704-983-2913  
cal\_m52@yahoo.com  
legionpost76.com  
**Non Profit Organizations**

### American Racing Headers & Exhaust Inc.

Paul Thau  
120 Riverstone Dr, Stanfield, NC 28163  
631-608-1986  
Paul@americanracingheaders.com  
AmericanRacingHeaders.com  
**Automotive**

### American Red Cross

Wendy Routh  
243 W Main St  
Albemarle, NC 28001  
704-982-0070 FAX: 704-985-1709  
Crunkleton@redcross.org  
scncredcross.org  
**Non Profit Organizations**

### AmeriGas Propane

1904 Hilco St., Albemarle, NC 28001  
704-982-3715 FAX: 704-982-1099  
**Oil & Gas Distributors**

### Andrew Chiropractic & Acupuncture Clinic, PA

Keith Andrew  
330 N First St  
Albemarle, NC 28001  
704-983-3552 FAX: 704-983-4660  
drandrew@carolina.rr.com  
andrewclinic.com  
**Chiropractors**

### Armadillo Axe Throwing Inc.

Carrie Pope  
32388 Flint Ridge Road  
124 West Main St  
Albemarle, NC 28001  
704-550-5511  
armadilloaxethrowing@gmail.com  
armadilloaxethrowing.com  
**Axe Throwing**

### Asheboro Dermatology and Skin Surgery Center

Debra Stout  
1007 N 6th St.  
Albemarle, NC 28001  
704-982-8410 FAX: 704-982-9405  
adssc@embarqmail.com  
carolinahealthyskin.com  
**Physicians Surgical Dermatology**

### Assurance Life Learning Center

Terri Howard  
509 North First St  
Albemarle, NC 28001  
980-375-1123 FAX: 9803950672  
terrihoward@assurancelifelearningcenter.com  
assurancelifelearningcenter.com  
**Behavioral Health**

### Atrium Health

Marietta Abernathy  
PO Box 1489  
Albemarle, NC 28002  
980-323-4000 FAX: 704-983-3562  
atriumhealth.org  
**Hospitals**

### Atrium Health Dietary Catering

Sarah Flanagan  
PO Box 1489, Albemarle, NC 28002  
980-323-4458  
stanly.catertrax.com  
**Caterers**

### Attentive Medical Supply LLC

Shammara Hasty  
12925 HWY 601 South, Suite 100  
Midland, NC 28107  
704-781-5632 FAX: 704-781-5502  
admin@attentivemedicalsupply.com  
attentivemedicalsupply.com  
**Healthcare**

B

### B.B. Oil, Inc.

Tommy Roseman  
PO Box 185  
Richfield, NC 28137  
704-463-7543 FAX: 704-463-2876  
bboil@windstream.net  
bboilinc.com  
**Oil & Gas Distributors**



**B.E. Holbrooks Company, Inc.**  
Brad Holbrooks  
PO Box 249, Stanfield, NC 28163  
704-888-2411 FAX: 704-888-2434  
kadie@beholbrooks.com  
beholbrooks.com  
*Hardware, Plumbing, Heating & Air Conditioning*

**B.R.S. Incorporated**  
John Barringer  
208 Hwy 49 North  
PO Box 456, Richfield, NC 28137  
704-463-1355 FAX: 704-463-1700  
john@brsincorporated.com  
brsincorporated.com  
*Contractors*

**Badin Brews**  
Joshua Hicks  
124 South 1st St, Albemarle, NC 28002  
704-983-2482  
badinbrews@gmail.com  
*Bottle Shop*

**Badin Business Park**  
Tommy Gibson  
293 Hwy 740, Badin, NC 28009  
704-422-5701  
tommy.gibson@alcoa.com  
*Business Development Site*

**Barbee Insurance & Associates, LLC**  
Bobby Barbee  
PO Box 700, Locust, NC 28097  
704-888-4422 FAX: 704-888-0026  
jbarbee9@bellsouth.net  
barbeeinsurance.com  
*Insurance*

**Bayada Home Health Care**  
Christina Huneycutt  
636 Nc 24/27 Bypass E, Suite 8  
Albemarle, NC 28001  
704-982-7070 FAX: 704-982-7078  
chuneycutt@bayada.com  
bayada.com  
*Home Health Services*

**Beane Swaringen & Company, PLLC**  
Todd Swaringen  
PO Box 908, Albemarle, NC 28002  
704-982-0126 FAX: 704-982-1104  
todd@beaneswaringen.com  
*Accountants*

**Beane Swaringen & Company, PLLC Locust**  
Julie Moxley  
243 Town Ctr Dr, Ste C, Locust, NC 28097  
704-888-6884 FAX: 704-888-6998  
julie@beaneswaringen.com  
*Accountants*

**Belk of Albemarle**  
Mashonda Isom  
Hwy 24 27 Bypass E, Albemarle, NC 28001  
704-983-1178 FAX: 704-983-1178  
belk.com  
*Department Stores*

**Ben Mynatt Chevrolet Cadillac Buick GMC**  
Cyndie Mynatt  
281 Concord Parkway S  
Concord, NC 28027  
704-786-2151 FAX: 704-721-7450  
cmynatt@benmynatt.com  
benmynatt.com  
*Automobile Dealers*

**Ben Mynatt Nissan**  
Cyndie Mynatt  
629 Jake Alexander Blvd. S, Salisbury, NC 28147  
704-633-7270  
cmynatt@benmynatt.com  
benmynattnissan.com  
*Automobile Dealers*

**Debbie Bennett**  
34313 Springdale Dr, New London, NC 28127  
704-984-3003  
djbennett0209@gmail.com  
*Individual Members*

**Bethany Woods Nursing and Rehab**  
Tou Lor  
PO Box 1250, Albemarle, NC 28002  
704-983-1195 FAX: 704-982-0446  
bet68 admin@bethanywoodscare.com  
bethanywoodscare.com  
*Nursing Homes*

**The Biz Spa**  
Julie Stevens  
236 Market St, Ste 100 105, Locust, NC 28097  
704-699-9220  
julie@thebizspa.com  
thebizspa.com  
*Marketing*

**Blended Cafe**  
Michele Browne  
411 West Main Street, Locust, NC 28097  
704-781-0906  
michele.deeter@gmail.com  
blended.cafe.com  
*Cafe*

**Bondo Innovations, LLC**  
Tim Bondurant  
806 East Main St., Locust, NC 28097  
704-888-9910  
tim@bondoinnovations.com  
*Signs*

**Boomerang Church**  
Nicole Wright  
PO Box 1515, Albemarle, NC 28001  
704-982-1515  
connect@boomerangchurch.org  
BoomerangChurch.org  
*Churches*

**Brafford Odom & Company, LLP**  
Roge Brafford  
PO Box 988, Albemarle, NC 28002  
704-982-8119 FAX: 704-983-6637  
roge@braffordodom.com  
BRAFFORDODOM.com  
*Accountants*

**Bravo Mexican Grill**  
Maria Hernandez  
320 North Main St, Norwood, NC 28128  
704-322-8100  
marisol7819@gmail.com  
bravomexgrill.net  
*Restaurants*

**Brown & Senter, PLLC**  
Charles Brown  
PO Box 400, Albemarle, NC 28002  
704-982-2141  
brownlaw@windstream.net  
brownbrownandbrown.com  
*Attorneys*

**Builders FirstSource**  
Tina Huneycutt  
2100 Sterling Dr, Albemarle, NC 28001  
704-983-6748 FAX: 704-986-6009  
tina.huneycutt@bldr.com  
bldr.com  
*Construction*

**Bunce Building Albemarle**  
Ken Lancaster  
501 NC 24/27 Bypass E.  
Albemarle, NC 28001  
704-982-5559  
albemarle@buncebuildings.com  
buncebuildings.com  
*Storage Buildings*

**Bunce Buildings Richfield**  
Jesse Natysin  
417 West Church St, Richfield, NC 28131  
704-850-4111  
richfield@buncebuildings.com  
buncebuildings.com  
*Storage Buildings*

**Burchfield Insurance Group**  
Brian Burchfield  
60 Union Street, S., Concord, NC 28025  
704-785-8493  
tedh@burchfieldinsurance.com  
burchfieldinsurance.com  
*Insurance*

**Busby & Webb Orthodontics**  
Danette Stolsworth  
1812 Badin Road, Albemarle, NC 28001  
704-983-4533  
busbywebb.com  
*Orthodontists*

**Cache Noir**  
Melissa Perruquet  
305 South Main St, Norwood, NC 28128  
704-776-1586  
mp@cachenoir.com  
cachenoir.com  
*Boutique and Women's Apparel*

**Cadillac Sign Company**  
Nonnie Luther  
PO Box 1518, Norwood, NC 28128  
704-474-9409 FAX: 704-474-3106  
cadillacsingn@windstream.net  
cadillacsingnco.com  
*Signs*

**Carolina Eye Associates**  
TJ McCaskill  
PO Box 610, Albemarle, NC 28002  
704-982-1000 FAX: 704-985-1112  
carolinaeye.com  
*Physicians*

**Carolina Health Solutions**  
J.W. Eckman III  
1738 Badin Rd, Albemarle, NC 28001  
704-983-2177 FAX: 704-983-2212  
albemarlechiropractic.com  
*Chiropractors*

**Carolina Hemp Company Locust**  
Monica Hailey Sharpe  
11205 Lawyers Rd, Ste B, Mint Hill, NC 28227  
704-451-4070  
monica@chchemp.com  
chc locust.com  
*CBD/Hemp*

**Carolina Pizza Huts, Inc.**  
Doug Cleveland  
2331 Concord Lake Rd  
Concord, NC 28025  
704-786-7627 FAX: 704-786-8519  
dclevelandcph@carolina.rr.com  
*Restaurants*

**Carolina Stakes & Wood Products**  
Rachel Fox  
209 South Main St, Oakboro, NC 28129  
704-545-7774  
carolinastake@gmail.com  
carolinawoodstakes.com  
*Commercial Rental Properties*

**Celeste Esthetics**  
Rebekah Huneycutt  
1003 Renee Ford Rd, Locust, NC 28097  
704-254-7047  
celeste.esthetics@gmail.com  
celeste.esthetics.com  
*Beauty*

**Central Carolina Association of Realtors**  
Morgan Harper  
250 Branchview Dr., NE, Concord, NC 28025  
704-786-5512 FAX: 704-786-4685  
ccarc Carolinas.com  
*Real Estate*

**Central NC Council**  
Stuart Williams  
PO Box 250, Albemarle, NC 28002  
704-982-0141 FAX: 704-982-0262  
centralnccouncilbsa.com  
*Community Groups*

**Central Park NC**  
Dr. Nancy Gottovi  
PO Box 159  
Star, NC 27356  
910-428-9001 FAX: 910-428-1001  
nancy@centralparknc.org  
centralparknc.org  
*Non Profit Organizations*

**Centralina Council of Governments**  
Venecia Rock White  
9815 David Taylor Dr, Charlotte, NC 28262  
704-372-2416  
vrock@centralina.org  
centralina.org  
*Government Offices*

**Century 21 Russ Hollins Realtors**  
Russell Hollins  
160 North First Street  
PO Box 13  
Albemarle, NC 28002  
704-983-2114 FAX: 704-983-2023  
russ.hollins@russ-hollinsrealtors.com  
century21russ-hollinsrealtors.com  
*Property Management*

**CGI Digital**  
130 East Main St.  
Rochester, NY 14604  
585-450-3279  
nicoler@cgicompany.com  
cgidigital.com  
*Digital Marketing*

**Chambers Engineering, PA**  
Stephen Chambers  
PO Box 1726  
Albemarle, NC 28002  
704-984-6427 FAX: 704-984-6428  
schambers@ce.pa.com  
ce.pa.com  
*Engineering*

**Charlotte Black Car Services**  
Maria Kordopitoulas Sarris  
339 Harrison Lane  
Locust, NC 28097  
980-400-3993  
bookings@charlotteblackcarservice.com  
charlotteblackcarservice.com  
*Transportation*

**Charlotte F. Maness Consulting**  
Charlotte F Maness  
2904 Greenwood Park Circle  
Albemarle, NC 28001  
704-737-5301  
cmaness2@carolina.rr.com  
*Human Resources Training & Consulting Services*

**Charlotte Regional Business Alliance**  
Laura Foor  
330 S Tryon St  
Charlotte, NC 28202  
704-378-1300  
lfoor@charlotteregion.com  
charlotteregion.com  
*Non Profit Organizations*

**Chick fil A Albemarle**

Tyler Bruce  
625 NC HWY 24/27 Bypass E. Albemarle, NC 28001  
704-983-2789  
04251@Chick fil A.com  
*Restaurants*

**Christine's Wood Fire**

Ryan Bybee  
197 N Second St, Albemarle, NC 28001  
704-986-6016  
ryan@scratchmadehg.com  
scratchmadehg.com  
*Restaurants*

**Cidney's Closet at West Main Outlet**

Cidney Eudy  
1007 West Main St, Albemarle, NC 28001  
704-984-3501  
westmainoutletalbemarle@gmail.com  
*Retail*

**City of Albemarle**

Todd Clark  
144 North Second St.  
PO Box 190, Albemarle, NC 28002  
704-984-9405 FAX: 704-984-9406  
albemarlenc.gov  
*Government Offices*

**City of Albemarle Parks & Recreation**

Lisa Kiser  
PO Box 190, Albemarle, NC 28002  
704-984-9560 FAX: 704-982-0179  
lkiser@albemarlenc.gov  
ci.albemarle.nc.us  
*Non Profit Organizations*

**City of Locust**

Steve Huber  
PO Box 190, Locust, NC 28097  
704-888-5260 FAX: 704-888-1566  
locustnc.com  
*Government Offices*

**City Wide Exterminating, Inc.**

Ashley Morrison  
907 W Main Street, Locust, NC 28097  
704-888-0911 FAX: 704-888-8260  
Info@CityWideExterm.com  
CityWideExterm.com  
*Exterminating Services*

**Clint Miller Exterminating Co.**

Clint Miller  
8655 Hwy 73 E, Mt Pleasant, NC 28124  
704-436-6607 FAX: 704-436-8075  
cmiller@cmext.com  
cmillertext.com  
*Exterminating Services*

**The Color Barre Hair & Yoga Studio**

Michelle Jordan  
129 North Main St, Norwood, NC 28128  
704-590-140  
michelle@thecolorbarre.com  
thecolorbarre.com  
*Yoga*

**Community Adult Respite Experience, Inc. (CARE Cafe)**

Sandra Nance  
PO Box 1022, 1003 Meadow Street  
Albemarle, NC 28002  
704-986-2273  
carecafe@windstream.com  
*Senior Care*

**Connie's Coffee & Café**

Connie Blalock  
134 West Main St., Albemarle, NC 28001  
704-550-5427  
glorybeanscoffeehouse@gmail.com  
glorybeanscoffeehousealb.com  
*Restaurants*

**Conterra Networks**

Angelica Rivera  
2101 Rexford Rd. #200E, Charlotte, NC 28211  
704-365-6701  
conterra.com  
*Internet*

**Country Home Real Estate Services, Inc.**

Brenda Farmer  
4001 E Hwy 24/27, Midland, NC 28107  
704-888-6335 FAX: 704-888-3805  
countryhre@carolina.rr.com  
countryhomerealestate.com  
*Real Estate*

**Crossroads by D.R. Horton**

Deanna Amin  
561 Yellowbirch Dr, Locust, NC 28097  
516-270-8750  
dmamin@drhorton.com  
drhorton.com  
*Construction*

**Custom Doors, Inc.**

Mitch Laton  
800 Laton Rd, Albemarle, NC 28001  
704-982-2885 FAX: 704-984-6581  
*Doors*

**D****D.C. Roofing**

Dereck Coley  
217 Woodwind Street, Locust, NC 28097  
704-983-1180  
*Roofing/Remodeling*

**D.R. Reynolds**

Jared Reynolds  
708 Griffin Farm Rd., Star, NC 27356  
910-428-1360 FAX: 910-428-1361  
jreynolds@drreynolds.com  
dreynolds.com  
*Contractors*

**Dahl Septic Services**

Jarod Dahl  
214 B E North St, Albemarle, NC 28001  
704-218-9070  
jarod@dahlseptic.com  
dahlseptic.com  
*Environmental Septic Tanks*

**Dean's Ready Mixed**

Dusty West  
517 Old Charlotte Rd, Albemarle, NC 28001  
704-982-6615 FAX: 704-983-8757  
*Concrete*

**Deeter Real Estate Locust Office**

Michele Browne  
411 West Main St, Locust, NC 28097  
704-781-0906  
Michele.Deeter@gmail.com  
deeterrealestate.com  
*Real Estate*

**Deeter Real Estate Michele Browne**

Michele Browne  
221 N. 1st Street, Albemarle, NC 28001  
704-985-4800 FAX: 704-943-1560  
deeterrealestate.com  
*Real Estate*

**DHHS Vocational Rehabilitation Services**

Terri Parker  
702 Henson St, Albemarle, NC 28001  
704-982-8124 FAX: 704-983-3797  
mary.walls@dhhs.nc.gov  
*Non Profit Organizations*

**Dickey's Barbecue Pit #1603**

Nick Norton  
720 Hwy 24/27 Bypass E. Albemarle, NC 28001  
704-982-2727 FAX: 704-982-5192  
dickeys1603@fea.st  
*Restaurants*

**Digital Rain Media, LLC**

Rodney Myers  
40278 NC HWY 740, New London, NC 28127  
980-354-1209  
Rodney@DigitalRainllc.com  
DigitalRainllc.com  
*Digital Marketing*

**Divine Real Estate Boutique**

Alexandra Hatley  
PO Box 491, Oakboro, NC 28129  
704-796-4936  
alexandraLH@divinerealestatehomes.com  
DivineRealEstateHomes.com  
*Real Estate*

**Dogwood Farms**

Tony Lowder  
25286 Austin Rd, Albemarle, NC 28001  
704-982-8148 FAX: 704-982-8149  
dogwoodfarms@ctc.net  
*Farms*

**Draper Family & Cosmetic Dentistry**

Kimberly Draper  
331 N. First St., Albemarle, NC 28001  
704-982-2216 FAX: 844 785 2606  
kendra@drdraperdds.com  
drdraperdds.com  
*Dentists*

**Duane's Drywall Inc.**

Sandy Stutler  
8542 Whitley Road, Norwood, NC 28128  
704-474-7287 FAX: 704-474-9413  
*Drywall*

**Duke Energy Carolinas**

Mr. Joseph P. Crapster  
700 E Ritchie Rd., Salisbury, NC 28146  
704-638-4050 FAX: 704-638-4067  
dukeenergy.com  
*Electric Companies*

**Dun Rite Cleaners**

Mark Dry  
PO Box 790  
1223 Pee Dee Ave Albemarle, NC 28002  
704-982-3511 FAX: 704-982-6214  
info@dunritecleaners.com  
dunritecleaners.com  
*Cleaners*

**E****Eddie Wall State Farm Insurance**

Eddie Wall  
186 N First St, Albemarle, NC 28001  
704-983-6940  
eddie.wall.vadi4n@statefarm.com  
eddiwallinsuranceservices.com  
*Insurance*

**Edward Jones, Tracey Hayes**

Tracey Hayes  
112 Charter St Suite B, Albemarle, NC 28001  
704-986-1423 FAX: 877-726 4419  
tracey.hayes@edwardjones.com  
edwardjones.comtraceyhayes  
*Investment Securities*

**Edwards Funeral Home**

Mitchell Edwards  
PO Box 765, Norwood, NC 28128  
704-474-5898 FAX: 704-474-4982  
edwardsfuneralhomes.com  
*Funeral Directors*

**ElectriCities of NC, Inc.**

Carl Rees  
1427 Meadow Wood Blvd  
Raleigh, NC 27604  
800-768-7697 FAX: 919-760 6050  
crees@electricities.org  
electricities.com  
*Utility Contractors*

**Emricci Pizzeria**

David Emrich  
1814 Main St. W., Locust, NC 28097  
704-781-0065  
emricci.com  
*Restaurants*

**Envalence Energy & Solar Solutions**

Jim Barfield  
PO Box 1808  
814 NC 24/27 Bypass East, Suite 4  
Albemarle, NC 28002  
980-263-2248  
jim.barfield@envalence.com  
envalenceenergy.com  
*General Contractor*

**Executive Tax Group**

Tammy Branch  
134 East North St, Albemarle, NC 28001  
704-982-3482 FAX: 704-986-4274  
etg@windstream.net  
*Tax Preparation*

**F****Faith Alive Ministries**

Jordan Whitley  
303 B NC 740 Bypass East  
Albemarle, NC 28001  
704-781-8974  
faithaliveministries217@gmail.com  
faithalivemin.org  
*Non Profit Organizations*

**FBIS, A Bankers Insurance Company.**

Pamela Shirley  
175 N Second St, Albemarle, NC 28001  
704-982-1156 FAX: 704-982-7012

**Fiberon**

CeeJay Reece  
181 Ransom Dr., New London, NC 28127  
704-463-7118  
ceejay.reece@fiberondecking.com  
fiberondecking.com  
*Manufacturing*

**Flooring Fusion**

Michael Meadows  
11658 Red Bridge Blvd, Locust, NC 28097  
704-781-5105  
mike@flooring-fusion.com  
flooring-fusion.com  
*Flooring*

**Foundation for the Carolinas - Stanly County Community Foundation**

Stephanie Mudd  
220 N Tryon St, , Charlotte, NC 28202  
704-973-4546  
smudd@fftc.org  
fftc.org  
*Non Profit Organization*

**Friendly Chevrolet**

David Odum  
2307 US Hwy 52 N, Albemarle, NC 28001  
704-550-5814 FAX: 704-550-5865  
friendlychevrolet@hotmail.com  
friendlychevroletbuick.com  
*Automobile Dealers*

**Friends of the Stanly County Library**

Carol Sasser  
1208 Ridge Street, Albemarle, NC 28001  
704-986-3755  
stanlylibraryfriends@gmail.com  
stanlycountylibrary.org/ friends of the library  
*Non Profit Organizations*

**Frog Pond Performance**

Benjie Burris  
20024 Newsome Rd, Oakboro, NC 28129  
704-485-2538  
*Automobile Repair & Service*



**G**

**Robert H. Gaither, MD**  
602 East St  
Albemarle, NC 28001 4128  
704-982-0736  
robdongaither@windstream.net  
*Individual Members*

**Garmon Mechanical Service, Inc.**  
Bob Garmon  
502 Old Charlotte Rd. Albemarle, NC 28001  
704-984-6555 FAX: 704-984-6558  
*HVAC*

**Gaston Community Action, Inc.**  
Avis Smith  
PO Box 914  
Albemarle, NC 28001  
704-985-1928  
*Non Profit Organizations*

**GHA Autism Supports**  
Dawn Allen  
PO Box 2487 Albemarle, NC 28002  
704-982-9600 FAX: 704-982-8155  
dawnallen@ghainc.org  
ghaaautismsupports.org  
*Non Profit services for people with autism*

**Glen Alford Realty LLC**  
Glen Alford  
302 N First St.  
Albemarle, NC 28001  
704-985-6817  
galford777@gmail.com  
glenalfordrealty.com  
*Real Estate*

**Golden Key Real Estate & Interior Design, LLC**  
Brittany M Smith  
217 West Main Street  
Locust, NC 28097  
704-467-9555  
GoldenKeyRealEstate317@gmail.com  
StayGoldenBiz  
*Real Estate*

**Goodwill Industries of Southern Piedmont**  
Justin Taylor  
850 NC 24/27 Bypass East Suite 1  
Albemarle, NC 28001  
704-372-3434  
community@goodwillsp.org  
goodwillsp.org  
*Non Profit Organizations*

**Granville Lane Farm**  
Ricky Mullis  
PO Box 1871, Albemarle, NC 28002  
704-438-0936  
info@granvillelanefarm.com  
granvillelandfarm.com  
*Flower Farm*

**Greyhound Bus Lines Inc.**  
Mark Szyperki  
154 South First St, Albemarle, NC 28001  
800-231-2222  
mark@onyourmarktransportation.com  
Greyhound.com  
*Transportation*

**David L. Grigg**  
David L Grigg  
781 Laura's Lane, Albemarle, NC 28001  
704-982-8623  
dgrigg39@gmail.com  
*Individual Members*

**H**

**Handi Mart**  
Myra Whitley  
1554 24/27 Bypass, Albemarle, NC 28001  
704-982-2700  
*Restaurants*

**Hardy Creative Media**  
Jeremy Hardy  
910 Sharon Road  
Albemarle, NC 28001  
704-961-8586  
hardycreativemedia@gmail.com  
hardycreativemedia.com  
*Digital Marketing*

**Hartsell Funeral Home**  
Joshua Rich  
522 N Second St, Albemarle, NC 28001  
704-983-1188 FAX: 704-982-0546  
joshua@hartsellfh.com  
hartsellfh.com  
*Funeral Directors*

**Hartsell Pet Service**  
Jenny Harwood  
13575 Broadway Ave., Midland, NC 28107  
704-888-5571  
jenny@hartsellfh.com  
hartsellpetservices.com  
*Pets*

**Head2Toe Sneakers & Salon**  
Sarah Thompson  
1448 US HWY 52, Albemarle, NC 28001  
704-244-3102  
sarahthompson471@icloud.com  
*Salon*

**Healthy Lymphatics NC**  
Toni Saltmarsh  
1548 Hwy 24/27  
Albemarle, NC 28001  
828-355-9584  
tsaltmarsh0757@comcast.net  
healthylymphatics.com  
*Healthcare*

**Hedrick Industries**  
Deanna Kiker  
PO Box 987, Albemarle, NC 28002  
704-474-3165 FAX: 704-474-4071  
dkiker@hedrickind.com  
hedrickind.com  
*Manufacturers*

**Hemco Properties**  
Megan King  
1712 Hwy US 52 N, Albemarle, NC 28001  
704-984-3500  
admin@gohemco.com  
gohemco.com  
*Real Estate*

**Holiday Inn Express Hotel & Suites**  
Matt McNeill  
500 Leonard Ave., Albemarle, NC 28001  
704-986-2100 FAX: 704-986-2106  
holidayinnexpressalbemarle@gmail.com  
hiexpress.comalbemarle  
*Hotel*

**Holly O'Neill, PLLC**  
Holly O'Neill  
PO Box 150, New London, NC 28127  
561-302-7087  
holly@hollyoneillpllc.com  
hollyoneillpllc.com  
*Attorneys*

**Huck Huckabee**  
PO Box 485, Badin, NC 28009  
704-438-2910  
contact@huckhuckabee.com  
smallbusinesswebsites.com  
*Website Design*

**Hudson Property Services, LLC**  
Jennifer Hudson  
PO Box 296, Oakboro, NC 28129  
704-486-7224  
Hudson@hpsproperties.com  
hpsproperties.com  
*Cleaning Services*

**Lynn W. Huneycutt**  
126 N Haywood St, Oakboro, NC 28129  
704-438-0758  
lhuney@aol.com  
*Individual Members*  
**Huneycutt, Parsley & Taylor, CPAs, PLLC**  
Wil Huneycutt  
216 W. North St, Albemarle, NC 28001  
704-983-5012 FAX: 704-983-5109  
wil@hptcpas.com  
maxtonmcdowellcpa.com  
*Accountants*

**Hunter Homes Realty**  
Brenda Hunter  
112 A Charter St, Albemarle, NC 28001  
704-983-3363 FAX: 704-983-3366  
brendaahunter@yahoo.com  
hunterhomesrealty.homesandland.com  
*Real Estate*

**I**

**Iron Horse Auction Co., Inc.**  
William Lilly  
PO Box 829, Norwood, NC 28128  
704-983-3433 FAX: 910 895 1530  
ironhorseauction.com  
*Auctioneers*

**J**

**JAKelly Consulting**  
Jeri Ann Kelly  
115 Trails End Ln, New London, NC 28127  
704-614-9613  
jeriann@jakellyconsulting.com  
jakellyconsulting.com  
*Consultants*

**Jeff Helms, CRE**  
Jeff Helms  
917 N. 11th St, Albemarle, NC 28001  
704-961-7292  
jeffhelmsrealty@gmail.com  
*Real Estate*

**Jimi Nelson**  
276 Harrison Lane, Locust, NC 28097  
704-763-7118  
jimi.nelson@fairwaymc.com  
loansbyjimi.com  
*Individual Members*

**Jimmy Underwood Mossy Oak Properties Land and Farm Realty**  
Jimmy Underwood  
842 Fuqua Road, Leasburg, NC 27291  
980-734-8065  
jimmyunderwood@mossyoakproperties.com  
landandfarmsrealty.com/agent/jimmyunderwood  
*Real Estate*

**John T. Williams, Jr. Realtor**  
John T Williams Jr  
407 N Second St, Albemarle, NC 28001  
704-322-0115  
johnwilliamsrealtor@gmail.com  
*Real Estate*

**Jordan's Lawn Care**  
Jordan Phillips  
815 Sherwood Ave, Albemarle, NC 28001  
980-258-1778  
jordanlg@gmail.com  
jordanslawn.care.com  
*Lawn Service*

**Juneberry Ridge**  
Donna Elyea  
40120 Old Cottonville Rd  
Norwood, NC 28128  
704-474-7398  
savanna.rankin@juneberry.com  
juneberry.com  
*Retreat Center / Organic Farm*

**Junkinator Junk Removal LLC**  
Douglas Saunders  
208 Danita Drive, Locust, NC 28097  
704-773-1675  
junkinatorllc@yahoo.com  
junkinatornc.com  
*Junk Removal*

**K**

**Kate's Garden Event Center**  
Cora Billingsley  
13511 Broadway Ave., Midland, NC 28107  
704-773-0069  
cora@hartsellfh.com  
hartsellfuneralhomes.com  
*Special Event Facilities*

**KBJB Entertainment**  
Kathy (KJ) Johansen  
410 Love Street, Albemarle, NC 28001  
860-350-8152  
kbjradio@gmail.com  
*Entertainment*

**Kerri D. Efir Memorial Scholarship**  
T. Scott Efir  
106 Walnut Creek Rd  
Locust, NC 28097  
704-888-4587  
kdescholarship@aol.com  
kerripooh.com  
*Non Profit Organizations*

**Kluttz Tire & Service Center**  
Angela Kluttz  
320 NC Hwy 200 N, Stanfield, NC 28163  
704-888-5895 FAX: 704-888-4001  
angela@kluttztire.com  
kluttztire.com  
*Automobile Repair & Service*

**Kluttz Wholesale Tire, Inc**  
Angela Kluttz  
320 NC HWY 200 N, Stanfield, NC 28163  
704-888-0095  
angela@kluttztire.com  
*Wholesale Tires*

**L**

**Laine Esthetics & Wellness**  
Lindy Sellers  
6628 Smith Road, Stanfield, NC 28163  
704-877-5227  
Lindy@LindySellers.com  
LindySellers.com  
*Beauty*

**Layla Sanders State Farm Insurance Agent**  
Layla Sanders  
1602 W Main St., Locust, NC 28097  
980-354-8037  
layla@agentlayla.com  
agentlayla.com  
*Insurance*

**Leisure Tyme Rentals, Inc.**  
Robert C Saville  
1816 Badin Road, Albemarle, NC 28001  
704-982-3635 FAX: 704-982-3582  
administrator@lthroffice.com  
leisuretymerentals.com  
*Rental Services*

**Leonard Buildings and Truck Accessories**  
John Stirewalt  
201 NC 24/27 Bypass East  
Albemarle, NC 28001  
704-322-4984  
nc187@leonardusa.com  
lenoardusa.com  
*Buildings*

**Leo's Little Clothing Co.**

Brittney Speights  
103 N First Str, Ste B  
Albemarle, NC 28002  
704-322-1982  
info@leoslittleclothingco.com  
leoslittleclothingco.com  
*Children Clothing*

**Les Young**

PO Box 18  
Norwood, NC 28128  
lesyoung@windstream.net  
*Individual Member*

**Little Detroit Paint & Body**

George Tucker  
PO Box 261  
Locust, NC 28097  
704-888-2723 FAX: 704-888-2717  
*Paint and Body Shop*

**Live Again Ministries**

Bailey Freeman  
PO Box 333, Locust, NC 28097  
980-721-0099  
paparon@carolina.rr.com  
liveagainministries.org  
*Non Profit Organizations*

**Livi Bug's Boutique**

Olivia Phillips  
106 S Second St.  
Albemarle, NC 28002  
704-982-8914  
livibugsboutique@gmail.com  
*Retail*

**Locust ABC Store**

Heather Hughey  
1008 Main Street W, Locust, NC 28097  
704-781-0302  
locustabcboard@aol.com  
*Food & Beverage Distributors*

**Locust Ace Hardware**

Jordan Whitley  
217 Town Centre Dr, Locust, NC 28097  
704-888-0093 FAX: 704-888-0972  
locustace@ymail.com  
*Retail*

**Locust Family Dentistry**

Meera Zeitouni  
403 S. Central Ave, Locust, NC 28097  
704-888-6247  
info@locustfamilydentistry.com  
locustfamilydentistry.com  
*Dentists*

**Locust Health Center & Dr. Connie's Market**

Connie Eckman  
241 Town Center  
Locust, NC 28097  
704-983-2177  
locusthealth@gmail.com  
carolinahealthsolutions.com  
*Health & Wellness*

**Log Cabin Bar B Que**

Kristi Almond  
2322 US Hwy 52 N  
Albemarle, NC 28001  
704-982-5257 FAX: 704-982-3710  
*Restaurants*

**Loping Crow Distillery**

Michele Goodwin  
23320 Endy Road  
Albemarle, NC 28001  
980-303-3262  
michelegoodwin@lopingcrow.com  
lopingcrow.com  
*Distillery*

**Los Jacubes Family Mexican Restaurant**

Rodrigo Saldana  
PO Box 718, 213 North Main St  
Oakboro, NC 28129  
704-485-2244  
munozsaldana3.rs@gmail.com  
losjacubes.com|jacubes  
*Restaurants*

**Suzanne Lowder**

714 Eastwood Dr  
Albemarle, NC 28001  
980-581-0448 FAX: 704-986-4808  
slowder@stanlycountync.gov  
*Individual Members*

**Lumin Strategies**

Brian Francis  
1041 Ardrin Falls Dr  
Charlotte, NC 28269  
704-609-4677  
brian@luminstrat.com  
luminstrat.com  
*Communications*

**Luna's Pizza Mt. Gilead**

Pedro Garrido  
104 S Main St, Mt. Gilead, NC 27306  
704-443-1497  
lunaspizzanc@gmail.com  
*Restaurants*

**Luna's Pizza Oakboro**

Pedro Garrido  
205 East First St, Oakboro, NC 28129  
704-443-1497  
lunaspizzanc@gmail.com  
*Restaurants*

**Luna's Taqueria Y Tequila**

Pedro Garrido  
PO Box 543, Mount Gilead, NC 27306  
704-443-1497  
lunastaqueriaytequilanc@gmail.com  
*Restaurants*

**M****M & R Retreading & Oil Company**

Reggie Barfield  
337 W Whitley St Norwood, NC 28128  
704-474-4101 FAX: 704-474-0445  
*Tire Dealers*

**M and M Factory Service LLC**

Sandra Mixon  
1024 Pee Dee Avenue  
814 NC 24 Suite 2, Albemarle, NC 28001  
704-550-9459  
appliance@mmfactoryservice.com  
mmfactoryservice.com  
*Appliance Service & Parts*

**Mabry Insurance, Inc**

Kate Gibson  
303 N First St, Albemarle, NC 28001  
704-982-2149 FAX: 704-982-7974  
info@mabryins.com  
mabryins.com  
*Insurance*

**Main Street Family Care**

Betsy Stewart  
130 James Ave, Locust, NC 28097  
704-271-3777  
info@mainstreetfamilycare.com  
mainstreetfamilycare.com  
*Healthcare*

**Make it Personal**

Mary F. Wysocki  
127 S 1st Street, Albemarle, NC 28001  
704-986-3987  
makeitpersonalbyymm@gmail.com  
makeitpersonalbyymm.com  
*Embroidery*

**Darrell Mansfield, DDS, PA**

J. Darrell Mansfield  
PO Box 367, Albemarle, NC 28002  
704-983-6111  
*Dentists*

**Dr. James L. Marshall, F.A.A.O.**

Dr. James L. Marshall, Optometrist  
1003 N First St, Albemarle, NC 28001  
704-983-2202 FAX: 704-982-2202  
marshall\_1@windstream.net  
*Optometrists*

**Martin Sprocket & Gear, Inc**

306 Bethany Rd., Albemarle, NC 28001  
704-982-9555 FAX: 704-982-9599  
martinsprocket.com  
*Conveyor Pulleys*

**Mazz Welding & Fabrication**

Jeff Dacks  
6875 Mission Rd  
Mt. Pleasant, NC 28124  
704-201-5911  
Jeff@Mazzwelding.com  
wmazzwelding.com  
*Welding/Repair*

**McCoy Real Estate Inc.**

Cindy McCoy  
4285 NC 24  
PO Box 353, Midland, NC 28107  
704-888-2220  
cmccoy1@bellsouth.net  
cindymccoy.com  
*Real Estate*

**The Mechanics Tire and Auto of Locust**

Craig T. Warnement  
211 E Main Street  
Locust, NC 28097  
704-781-5300  
themechanics.net  
*Automobile Repair & Service*

**Medical Pharmacy of Albemarle, Inc.**

Andy Castelloe  
320 Yadkin St  
Albemarle, NC 28001  
704-982-9179 FAX: 704-983-5557  
medicalpharmacy@ctc.net  
*Pharmacies*

**Medical Pharmacy of Locust**

Mandy Watson  
236 Market Street, Suite 100  
Locust, NC 28097  
704-888-3784 FAX: 704-781-0026  
medpharlocust@gmail.com  
medicalpharmacyofalbemarle.com  
*Pharmacies*

**Mi Fuente Fresh Mexican Grill**

Maria Hernandez  
117 North Central Ave, Locust, NC 28097  
704-322-8100  
marisol7819@gmail.com  
mifuentefreshmexicangrill.com  
*Restaurants*

**Michael McGowen Agency Inc.**

Michael McGowen  
607 N Second St  
Albemarle, NC 28001  
704-983-3105  
michael@mmainc2.com  
*Insurance*

**Midland Family Smiles**

Elena Duren DMD  
12925 Hwy 601, Suite 200  
Midland, NC 28107 9536  
704-828-0104  
info@midlandfamilysmiles.com  
midlandfamilysmiles.com  
*Healthcare*

**Miller Davis Agency**

Mike Miller  
305 North Lee St  
Salisbury, NC 28144  
704-637-5363  
nicky@millerdavisagency.com  
millerdavisagency.com  
*Digital Marketing*

**Jim P Misenheimer**

131 Misenheimer Street  
PO Box 398, Richfield, NC 28137  
704-463-5827  
*Individual Members*

**Miss Catie's Blooms**

Catie Whitney  
40834 Mountain Creek Road  
New London, NC 28127  
704-681-1900  
misscatiesblooms@gmail.com  
misscatiesblooms.com  
*Florists*

**Mission Church**

Jeremy Hyde  
12444 Mission Church Rd.  
Locust, NC 28097  
704-436-6603  
missionchurch.org  
*Churches*

**Modwash LLC**

Eric (Todd) Kissel  
1868 West Main St  
Locust, NC 28097  
704-794-4799  
gm.locustnc0111@modwash.com  
modwash.com  
*Automotive*

**Mohawk Industries Inc.**

Jennifer Williamson  
149 Homanit USA Road  
Mount Gilead, NC 27306  
910-469-9056  
ap.helpdesk@mohawkind.com  
unilin.comen  
*Manufacturing*

**Money Matters Bookkeeping, LLC**

Lisa A Lewis  
PO Box 545  
Badin, NC 28009  
704-259-5820 FAX: 704-259-5820  
MoneyMattersBkg@msn.com  
moneymattersbkg.com  
*Financial Associate*

**Jihun Moon, DDS, PLLC**

Jihun Moon  
255 N Second St  
Albemarle, NC 28001  
704-983-2131 FAX: 704-983-2132  
jmoondds@yahoo.com  
jihunmoondds.com  
*Dentists*

**Morningstar CAM Solutions**

AnnaMarie Trzil  
303 B NC Highway 740 Bypass East  
Albemarle, NC 28001  
704-983-6844 FAX: 704-983-6848  
tony@morningstarcam.com  
morningstarcam.com  
*Computer Software Equipment & Services*

**Morrow Mountain State Park**

Jeff Davidson  
49104 Morrow Mountain Road  
Albemarle, NC 28001  
704-982-4402 FAX: 704-982-5323  
morrow.mountain@ncparks.gov  
ncparks.gov  
*Recreation*



**Myrick Construction, Inc.**  
Harry Myrick  
PO Box 728, Biscoe, NC 27209  
910-428-2106 FAX: 910-428-2483  
tmyrick@myrickc.com  
myrickconstruction.com  
*Construction*

## N

**N.C. Cooperative Extension,  
Stanly County Office**  
Molly Alexi  
26032 E Newt Rd., Albemarle, NC 28001  
704-983-3987  
molly\_alex@ncsu.edu  
*Agriculture*

**Nabell**  
Don Stewart  
208 Charter St., Albemarle, NC 28001  
704-986-2455 FAX: 704-986-2456  
dstewart@nabell.com  
nabell.com  
*Manufacturers*

**Natural Breed Kennels LLC**  
Shelly O'Day  
12210 HWY 601, Midland, NC 28107  
704-781-5026  
naturalbreedkennels@gmail.com  
naturalbreedkennel.com  
*Pet Boarding*

**NC Tarheel Challenge Academy**  
Charles Burns Jr.  
215 N Main St., New London, NC 28127  
704-961-9638 FAX: 704-44630122  
nc tcachallenge.org  
*Education*

**NCWorks Career Center Stanly County**  
Gus Vanegas  
944 North First St., Albemarle, NC 28001  
704-982-2183 FAX: 704-982-1815  
Gus.Vanegas@rescare.com  
ncworks.gov  
*Employment Service*

**Nehemiah Project Covenant of Love**  
Paul Peters  
PO Box 927, Albemarle, NC 28002  
704-986-2403  
accountspayable@covenantcaseman-  
agementservices.com  
nehemiahprojectoflove.org  
*Non Profit Organizations*

**Nona Louise**  
Melissa Gibson  
25425 Rowland Rd., Locust, NC 28097  
704-242-0929  
nonalouisenc.com  
*Apparel*

**Northstate Insurance/Advisors**  
Pat Molamphy  
204 W North St., Albemarle, NC 28001  
704-983-0907 FAX: 704-983-0940  
*Insurance*

**Norview Gardens**  
Jessica Jacobson Gould  
PO Box 7, Albemarle, NC 28002  
704-983-1188 FAX: 704-982-7102  
angie@hartselfh.com  
norviewgardens.com  
*Cemetery*

**Norwood Campground**  
Stella Shorts  
1216 Berry Hill Dr., Norwood, NC 28128  
704-474-3800  
norwoodcampground@gmail.com  
norwoodcampground.com  
*Campgrounds*

**Norwood Hardware**  
Lynn Scarboro  
PO Box 1040  
Norwood, NC 28128 1040  
704-474-3718 FAX: 704-474-3717  
norwoodhardware@charlotte.twcbc.com  
*Retail*

**The Norwood Smart Shop**  
Lori Beth Shaw  
846 North Main St  
Norwood, NC 28128  
704-474-3766  
norwoodsmartshop@gmail.com  
*Retail*

**Norwood Warehouse Holdings, LLC**  
Ms Suzanne Paden  
136 Collins Ave., Norwood, NC 28128  
704-604-3443  
padensuzanne@gmail.com  
*Commercial Space*

## O

**Oakboro General Store & Hardware**  
Richardo Avila  
125 N Main St.  
PO Box 672  
Oakboro, NC 28129  
704-485-8414 FAX: 704-485-2157  
*Hardware*

**Oakboro Oil Company, Inc.**  
David L. Heath  
104 N Main St.  
PO Box 488, Oakboro, NC 28129  
704-485-8018 FAX: 704-485-8787  
oakboroil.com  
*Oil & Gas Distributors*

## P

**Parker Farms**  
Timothy Parker  
28674 Hatley Farm Rd., Albemarle, NC 28001  
980-581-1940  
parkerfarms@windstream.net  
*Farms*

**Parkway House Family Restaurant**  
Judy Kakavitsas  
515 NC 24/27 Bypass East  
Albemarle, NC 28001  
704-983-1400  
*Restaurants*

**Parnell and Scales, PLLC**  
Charles Parnell  
PO Box 2300, Albemarle, NC 28002  
704-985-1332 FAX: 704-985-1335  
parnellawoffice@carolina.rr.com  
*Attorneys*

**Pate Masonry Supply, LLC**  
Greg Emerson  
309 Aquadale Rd., Albemarle, NC 28001  
704-983-0983  
patemasonry.com  
*Masonry Contractors*

**Pee Dee Electric**  
Cathy Page  
9825 US Hwy 74 E, Lilesville, NC 28091  
704-694-2114 FAX: 704-694-9636  
pdemc.com  
*Electric Companies*

**Pee Dee Outfitters**  
Brittany Mauldin  
723 Leonard Ave., Suite G  
Albemarle, NC 28001  
704-550-9186 FAX: 843 865 7114  
peedeefitters.com  
*Sporting Goods*

**Pepsi Bottling Ventures**  
Michael Mills  
22 Pepsi Way, Harrisburg, NC 28075  
704 455 0800 FAX: 704 455 0838  
michael.mills@pbvllc.com  
pepsibottlingventures.com  
*Vending Machines*

**Pfeiffer University**  
Scott Bullard  
PO Box 960, Misenheimer, NC 28109  
704-463-1360 FAX: 704-463-1363  
pfeiffer.edu  
*Schools*

**PHP Agency**  
Leroy Collins  
40039 HWY 740, New London, NC 28127  
336-247-7100  
collinsleroy.78@yahoo.com  
LeroyMcollins.comPHPAgency.com  
*Insurance*

**Piedmont Natural Gas Company**  
Mark Childers  
5601 Cannon Dr,  
Monroe, NC 28110  
800-752-7504 FAX: 704 731 4086  
mark.childers@piedmontng.com  
piedmontng.com  
*Oil & Gas Distributors*

**Piney Point Golf Club**  
Tammy Reynolds  
PO Box 662, Norwood, NC 28128  
704-474-3985 FAX: 704-474-4358  
pineypointgolfclub.com  
*Golf Courses*

**Pinnacle**  
David Smith  
103 N Second St., Albemarle, NC 28001  
704-982-9184 FAX: 704-983-1310  
mypinnacle.com  
*Banks*

**Planet Fitness**  
Tara Cooke  
720 NC Hwy 24-27, Suite 6  
Albemarle, NC 28001  
704-709-0558  
pfbalbemarle@pfnfp.com  
www.planetfitness.com  
*Fitness/Wellness*

**Preformed Line Products**  
John Ziebarth  
PO Box 818, Albemarle, NC 28002  
704-983-6161 FAX: 704-984-4850  
jziebarth@preformed.com  
*Manufacturers*

**Pregnancy Resource Center**  
Bradely Williams  
PO Box 1091, Albemarle, NC 28002  
704-983-2100 FAX: 704-983-3369  
contactprstanlyco@gmail.com  
prstanly.com  
*Non Profit Organizations*

**Premier Service of Carolina, Inc.**  
Reece Harris  
109 Penny Street, Albemarle, NC 28001  
704-985-1189  
hreeceharris@yahoo.com  
psocinc.com  
*Mental Health Services*

**Pressley Aviation LLC**  
Leighton Pressley  
38512 Aviation Dr, New London, NC 28127  
704 681 2997  
pressleyaviation@aol.com  
learn2flyhere.com  
*Education*

**Pretty Please Boutique**  
Angela Kluttz  
121 Renee Ford Rd, Locust, NC 28097  
704-888-2789 FAX: 704-888-4001  
info@shopppb.com  
shopppb.com  
*Women's Apparel*

**Pride Plumbing, Inc.**  
Jim Sharpe  
PO Box 116, Mt Gilead, NC 27306  
704-982-0527 FAX: 704-982-0527  
jwsharpe55@gmail.com  
callprideplumbing.com  
*Plumbing*

## R

**R S Matco, Inc.**  
Heather C. Flannery  
PO Box 538, Oakboro, NC 28129  
704-485-4144 FAX: 704-485-8313  
accounting@rsmatco.com  
rsmatco.com  
*Manufacturers*

**Red Bridge Golf & Country Club**  
Mark Davis  
304 S. Second St, Albemarle, NC 28001  
704-781-5231  
mdavis@redbridgegolfclub.com  
redbridgegolfclub.com  
*Golf Courses*

**Robert L. Remsburg**  
101 Lanes End, Locust, NC 28097  
704 519 6798  
r.remsburg@yahoo.com  
*Individual Members*

**Revivque**  
Amber Hatley  
1772 West Main St, Locust, NC 28097  
704-488-0287 Amber  
revivque@gmail.com  
revivque.com  
*Healthcare*

**Richard's Painting of Albemarle**  
Angela Labra  
918 East Main St  
Albemarle, NC 28001  
980-565-1898  
richardspaintingalbemarle@gmail.com  
*Home Improvements*

**Richfield Portable Buildings**  
321 West Church St  
Richfield, NC 28137  
704-463-1802  
sales@richfieldportablebuildings.com  
richfieldportablebuildings.com  
*Storage Buildings*

**Richmond Piping & Fabrication**  
Whitney Hart  
8008 Mineral Springs Road  
Oakboro, NC 28129  
704-690-4006  
richmondpipeandfab15@gmail.com  
*Welding*

**Michael Riemann**  
PO Box 326  
Misenheimer, NC 28109  
704-699-5515  
mriemann@carolina.rr.com  
*Individual Members*

**Road Toad Ads, LLC**  
Selena Parrish  
PO Box 512, Norwood, NC 28128  
336 549 2164  
RoadToadAds@gmail.com  
RoadToadAds.com  
*Special Events Rentals*

**Roger A Martin Sculpture Gallery**

Roger Martin  
PO Box 755  
260 E. Main St  
Albemarle, NC 28002  
704-322-8512  
rmartin@mckenzieesp.com  
rogermartin.com  
*Art Galleries*

**Roll and Bowl**

Michael Swaringen  
720 2 NC 24/27, Albemarle, NC 28001  
704-550-9090  
rollandbowlnc@gmail.com  
rollandbowlnc.com  
*Restaurants*

**Rolling Hills Gin, LLC**

Wes Morgan  
29107 Kendall's Church Rd  
New London, NC 28127  
704-984-6800 FAX: 704-985-1038  
wes@rollinghillsgin.com  
rollinghillsgin.com  
*Cotton Gins*

**Roofing USA**

Alex Leone  
1503 Hyman Dr, Albemarle, NC 28001  
561-853-8514  
alex.leone@roofingusa.com  
*Construction*

**Rosebriar**

Melissa Eudy  
528 Wiscasset St  
Albemarle, NC 28001  
704-983-1001  
rosebriaralbemarle@gmail.com  
rosebriaralbemarle.com  
*Restaurants*

**Rotary Club of West Stanly**

Donna Carter  
PO Box 457  
Locust, NC 28097  
704 783 5240  
Carter28124@gmail.com  
rotaryweststanly.org  
*Non Profit Organizations*

**RPM Cycles**

Rick Price  
1510 Hwy 52 N  
Albemarle, NC 28001  
704-983-1125 FAX: 704-982-9198  
rpmcycles@ctc.net  
RPMcyclesNC.com  
*Boat Dealers*

**Rusco Fixture Company, Inc.**

Jeff Russell  
11633 NC HWY 138, Norwood, NC 28128  
704-485-3339 FAX: 704-485-4811  
ruscojeff@ctc.net  
*Manufacturers*

**S****S & D Construction Company, LLC**

Sherrill Smith  
714 Monroe St  
Albemarle, NC 28001  
704-983-1316 FAX: 704-982-2707  
mysdconstruction.com  
*Building Contractors*

**The Salvation Army**

Devin Sassano  
118 Heath Street  
Albemarle, NC 28001  
704 782 7822 FAX: 704 788 7913  
salvationarmy Carolinas.org  
*Non Profit Organizations*

**Sassy Cakes Bakery**

Cindel Boles  
245 Town Centre Dr  
Locust, NC 28097  
980-354-8001  
sassycakesbakeryllc@gmail.com  
sassycakesnc.com  
*Bakery*

**Second Street Sundries**

Sandy Hinson  
221 N. Second St  
Albemarle, NC 28001  
704-983-2233 FAX: 704-982-8155  
secondstreetsundries.com  
*Restaurants*

**Security Pest Control**

Christopher Smith  
PO Box 1271, Albemarle, NC 28002  
704-983-2273  
securitypest@bellsouth.net  
securitypestcontrolnc.com  
*Pest Control*

**Sandy Selvy Mullis**

PO Box 187, Albemarle, NC 28002  
sandy.selvy@gmail.com  
*Individual Members*

**Seven Oaks Doors & Hardware Inc**

Robert Parrish  
PO Box 1207 Locust, NC 28097  
704-485-2014  
rparrish@sevenoakshardware.com  
sevenoakshardware.com  
*Commercial Doors*

**Seven Pines Massage LLC**

Christina Perez  
301 North First Street, Suite B  
Albemarle, NC 28001  
704-412-9990  
sevenpinmassage@gmail.com  
*Massage*

**Dr. Russ Sharples**

46478 Scenic Dr, Albemarle, NC 28001  
704-463-3401  
drsharples@gmail.com  
*Individual Members*

**Shelton Insurance Center and Real Estate, Inc.**

Stan Shelton  
PO Box 430, Albemarle, NC 28002  
704-982-0155 FAX: 704-982-0599  
sheltoninsurancecenter.com  
*Insurance*

**Sleep Inn**

Matt McNeill  
621 SR Hwy 24/27 Bypass East  
Albemarle, NC 28001  
704-983-2770  
matt.mcneill@staychoice.com  
choicehotels.com/sleepinn  
*Hotel*

**Small Business Solutions of Albemarle Inc.**

Mike Barrier  
339 North First Street  
PO Box 459, Albemarle, NC 28002 0459  
704-983-3666 FAX: 704-982-3710  
mikebarrier@vnet.net  
mikebarrier.com  
*Accountants*

**Smiths Home Furnishings**

Michele S Bivens  
201A NC 740 BYPASS  
Albemarle, NC 28001  
704-985-0110  
michele.shf@outlook.com  
smithshomefurn.com  
*Home Furnishings*

**South Central Oil and Propane**

Kevin Garrison  
2121 W Main St, Albemarle, NC 28001  
704-982-2173 FAX: 704-982-6434  
kevin@southcentraloil.com  
southcentraloil.com  
*Oil & Gas Distributors*

**Southern Pipe, Inc.**

Bryan Mitchell  
PO Box 606, New London, NC 28127  
704-463-5202 FAX: 704-463-5203  
bryan@southernpipe.com  
southernpipe.com  
*Manufacturers*

**SouthernAire Heating & Air Conditioning**

Daniel Yonkers  
852 North Main Street  
PO Box 1127, Norwood, NC 28128  
704-474-2665  
office@southernAireHVAC.com  
southernAireHVAC.com  
*Heating & Air Conditioning*

**Spectrum**

Kevin Shockley  
7820 Crescent Executive Dr,  
Charlotte, NC 28217  
980-266-5724  
kevin.shockley@charter.com  
business.spectrum.com  
*Internet*

**Spring Arbor**

Audrey Durgin  
315 Park Ridge Rd  
Albemarle, NC 28001  
704-982-8205 FAX: 704-984-6356  
springarborliving.com  
*Assisted Living Homes*

**The St. Germain Group, LLC**

Michael St. Germain  
814 NC Hwy 24/27, Suite 4  
Albemarle, NC 28001  
704-800-6331  
michael.stgermain33@gmail.com  
thestgermaingroup.net  
*Real Estate*

**Standard Office**

Whitney Schadt  
130 Anderson Rd.  
Albemarle, NC 28001  
704-982-0153 FAX: 888 505 0010  
standardoffice@walterprinting.net  
shopstandardoffice.com  
*Office Supplies*

**Stanly Adult Care Center**

Sandy Carelock  
PO Box 1704, Albemarle, NC 28002  
704-984-0331  
sandy.carelock@stanlyadulthoodcarecenter.org  
stanlyadulthoodcarecenter.org  
*Non Profit Organizations*

**Stanly Aesthetics**

Lorie Lisenby  
214 E. North St  
Albemarle, NC 28001  
704-550-9129  
injectionsbylorie@gmail.com  
stanlyaesthetics.com  
*Health & Wellness*

**Stanly Appliance Parts & Service, LLC**

Tony H Chavis  
1467 Hwy 52 N.  
Albemarle, NC 28001  
704-983-2111 FAX: 704-982-6227  
stanlyappliancecustomer@gmail.com  
stanlyappliance.com  
*Appliances*

**Stanly Arts Guild**

Wendy Hillhouse  
330 C N. Second St  
Albemarle, NC 28001  
704-983-4278  
stanlyartsguild19@gmail.com  
stanlyartsguild.com  
*Non Profit Organizations*

**Stanly Community Christian Ministry**

Heather Kilde  
506 S. First Street  
PO Box 58, Albemarle, NC 28002  
704-982-7915 FAX: 704-985-1905  
office@sccminc.org  
sccminc.org  
*Non Profit Organizations*

**Stanly Community College**

Dr. John Enamait  
141 College Dr, Albemarle, NC 28001  
704-991-0123 FAX: 704-982-0819  
onestop@stanly.edu  
stanly.edu  
*Schools*

**Stanly Community College Foundation**

Nicole Williams  
141 College Drive, Albemarle, NC 28001  
704-991-0281  
nwilliams8263@stanly.edu  
stanly.edu/about/scc foundation  
alumni/index.html  
*Non Profit Organizations*

**Stanly Community College**

**Small Business Center**  
Thomas Nunalee  
143 N Second St, Albemarle, NC 28001  
704-991-0182  
tnunalee8329@stanly.edu  
stanly.edu/about/small business  
center/index.html  
*Business Consulting*

**Stanly County Agri-Civic Center and Livestock Arena**

Chris Lambert  
26032 Newt Rd, Albemarle, NC 28001  
704-986-3666  
clambert@stanlycountync.gov  
stanlyciviccenter.com  
*Rental Facility*

**Stanly County Airport**

Randy Shank  
43222 Lowder Aviation Parkway  
New London, NC 28127  
704-982-9013 FAX: 704-983-4501  
stanlycountyairport.com  
*Transportation*

**The Stanly County Arts Council**

Renee VanHorn  
26032 G Newt Rd, Albemarle, NC 28001  
704-982-8118  
stanlycountyartscouncil1974@gmail.com  
stanlycountyartscouncil.org  
*Non Profit Organizations*

**Stanly County Chamber of Commerce**

Erica N Church  
PO Box 909, Albemarle, NC 28002  
704-982-8116  
info@stanlychamber.org  
stanlychamber.org  
*Chambers of Commerce*

**Stanly County CVB**

Kasey Brooks  
PO Box 1456, Albemarle, NC 28002  
704-986-2583 FAX: 704-986-3685  
director@stanlycvb.com  
visitstanly.com  
*Convention and Visitors Bureau*



**Stanly County Economic Development Commission**

1000 North First St., Suite 11  
Albemarle, NC 28001  
704-986-3682 FAX: 704-986-3685  
stanlyedc.com  
*Government Offices*

**Stanly County Family YMCA**

George Crooker  
427 N First St  
Albemarle, NC 28001  
704-982-1916 FAX: 704-982-4451  
georgecrooker@stanlyfamilyymca.org  
stanlyymca.org  
*Recreation*

**Stanly County Farm Bureau**

Jennifer Smith  
1211 Hwy 24/27 Bypass W  
Albemarle, NC 28001  
704-982-0113 FAX: 704-982-1403  
ncfbins.com  
*Insurance*

**Stanly County Government**

Andy Lucas  
1000 N. First Street, Suite 10  
Albemarle, NC 28001  
704-986-3600 FAX: 704-983-3133  
stanlycountync.gov  
*Government Offices*

**Stanly County Habitat for Humanity**

Cemita Gibbs  
1506 NC Hwy 24 27 W.  
Albemarle, NC 28001 6413  
704-985-1050 FAX: 704-982-0731  
cgibbs@stanlyhabitat.org  
*Non Profit Organizations*

**Stanly County Historical Society**

Pat S Bramlett  
157 N Second St  
Albemarle, NC 28001  
704-986-3777  
historicstanly@gmail.com  
historicstanly.org  
*Community Groups*

**Stanly County Museum**

Megan Sullivan  
157 N. Second St  
Albemarle, NC  
704-986-3777  
msullivan@stanlycountylibrary.org  
stanlycountymuseum.com  
*Non Profit*

**Stanly County Partnership for Children**

Tammy Albertson  
1000 N First St, Ste 8  
Albemarle, NC 28001  
704-982-2038 FAX: 704-983-8981  
talbertson@stanlypartnership.org  
stanlypartnership.org  
*Non Profit Organizations*

**Stanly County Schools**

Dr. Jarrod Dennis  
1000 4 N First St.  
Albemarle, NC 28001  
704-961-3000 FAX: 704-961-3099  
jarrod.dennis@stanlycountyschools.org  
stanlycountyschools.org  
*Schools*

**Stanly Funeral & Cremation Care, Locust**

Stephen Aldridge  
501 N. Central Ave.  
Locust, NC 28097  
704 457 7444 FAX: 704-982-6789  
stanlyfuneralhome@gmail.com  
stanlyfuneralhome.com  
*Funeral Directors*

**Stanly Funeral Home & Cremation Care, Inc.**

Stephen Aldridge  
PO Box 207, Albemarle, NC 28001  
704-982-8134 FAX: 704-982-6789  
stanlyfuneralhome@gmail.com  
stanlyfuneralhome.com  
*Funeral Directors*

**Stanly Health Foundation**

Jane Boone  
PO Box 254, Albemarle, NC 28002  
980-323-4570  
stanlyhealthfoundation.org  
*Foundations*

**Stanly News & Press**

BJ Drye  
PO Box 488, Albemarle, NC 28002  
704-982-2121 FAX: 704-983-7999  
info@stanlynewspress.com  
thesnaponline.com  
*Newspapers*

**Stanly4Rent.com, LLC**

Russ Hollins  
160 North 1st. St, Albemarle, NC 28001  
704-983-2149 FAX: 704-983-2023  
info@stanly4rent.com  
stanly4rent.com  
*Property Management*

**Starnes Bramlett Jewelers**

Dr. Chris Bramlett  
127 W Main St  
PO Box 398, Albemarle, NC 28002  
704-982-1013  
chris@starnesbramlett.com  
starnesbramlett.com  
*Jewelers*

**State Employees Credit Union**

Janet McClure  
PO Box 1849, Albemarle, NC 28002  
704-983-2850 FAX: 704-982-9139  
AlbemarleNC24 27Hwy@ncsecu.org  
ncsecu.org  
*Credit Unions*

**State Employees Credit Union #299**

Steven Brown  
301 NC 740 Bypass  
PO Box 2360, Albemarle, NC 28002  
980-323-3613 FAX: 980-323-3617  
Albemarle NC704Bypass@ncsecu.org  
ncsecu.org  
*Credit Unions*

**State Farm Insurance, Tim Ring**

Tim Ring  
1111 East Main St, Albemarle, NC 28001  
704-983-5836 FAX: 704-985-1406  
tim.ring.mvy2@statefarm.com  
timringinsurance.com  
*Insurance*

**Steadfast Motors**

Robbie Broome  
205 S Central Ave, Locust, NC 28097  
704-781-5423  
sales@SteadfastMotorsNC.com  
SteadfastMotorsNC.COM  
*Automobile Dealers*

**Stokes Construction Company, Inc.**

Ross Stokes  
619 N. Second St., Albemarle, NC 28001 3311  
704-982-5213 FAX: 704-983-3879  
stokesconst.com  
*Construction*

**Stony Mountain Vineyards**

Marie Furr  
26370 Mountain Ridge Rd, Albemarle, NC 28001  
704-982-0922 FAX: 704-983-2755  
stonymountainwinery@gmail.com  
stonymountainvineyards.com  
*Vineyards*

Summit Book Solutions LLC  
Monica Butler  
PO Box 44, Oakboro, NC 28129  
980-581-9440  
summitbooksolutions@gmail.com  
summitbooksolutions.com  
*Bookkeeping*

**Sweet Repeats Consignment**

Michele Browne  
221 North First St  
Albemarle, NC 28001  
704-982-0100  
michele.deeter@gmail.com  
*Consignment Shops*

**T****T.R. Lawing Realty, Inc.**

Kim Osburn  
132 S Second StAlbemarle, NC 28001  
704 414 2050  
smyrick@trlawing.com  
trlawing.com  
*Real Estate*

**Tailgators Sports Grill**

Keena Dunham  
1788 West Main St.  
Locust, NC 28097  
704-781-2055  
info@tailgatorsportsg grill.com  
tailgatorsportsg grill.com  
*Restaurants*

**Tarheel Auto Sales**

Larry Baucom  
404 Main St,  
PO Box 310  
Locust, NC 28097  
704-888-0621 FAX: 704-888-0610  
tarheelauto@msn.com  
tarheelauto.com  
*Automobile Dealers*

**Terry L. Smith Construction, Inc.**

Terry Smith  
1443 US Hwy 52 N  
Albemarle, NC 28001  
704-982-6208 FAX: 704-982-6124  
tdsmith96@yahoo.com  
*Building Contractors*

**The 1891 Inn**

Ron Perrine  
427 Pee Dee Ave,  
Albemarle, NC 28001  
704-804-1108  
info@the1891inn.com  
*Bed & Breakfast*

**The 49 Diner**

Dana Starnes  
120 NC 49 West  
Richfield, NC 28137  
christielvarner@icloud.com  
*Restaurants*

**The Corner Supermarket**

Doug Hughes  
PO Box 177  
Albemarle, NC 28002  
704-982-4228 FAX: 704-986-4085  
thecornerstore@ctc.net  
*Grocers*

**The Gathering**

Paul Jenkins  
175 North First Street  
PO Box 1952  
Albemarle, NC 28001 1952  
704-550-9228  
info@thegatheringnow.com  
thegatheringnow.com  
*Churches*

**The Taylor House**

Ginger Harris  
319 Palmer St, Albemarle, NC 28001  
704-982-4217 FAX: 704-982-5366  
gharris@thrivemorenc.org  
thrivemorenc.org  
*Assisted Living Homes*

**The Tomahawk Throwing Range & Blade Shop, LLC**

Garrett Starnes  
130 S 2nd St, Albemarle, NC 28001  
980-734-6431  
garrett.starnes@thetomahawkrange.com  
thetomahawkrange.com  
*Recreation*

**The Uwharrie Players, Inc.**

Lisa Ewers  
PO Box 131, Albemarle, NC 28002  
704-985-5421  
info@TheUwharriePlayers.org  
uwharrieplayers.org  
*Theatre Groups*

**Tidal Wave Auto Spa of Albemarle**

Jennifer Rogers  
1825 E Main St., Albemarle, NC 28001  
704 938 0991  
jennifer@tidalwaveautospa.com  
tidalwaveautospa.com/location/albemarle nc  
*Express Car Wash*

**Tillery Compassionate Care**

Lori Thayer  
960 N First St, Albemarle, NC 28001  
704-983-4216 FAX: 704-983-6662  
tillerycompassionatecare.org  
*Hospice*

**Tim Marburger Honda**

Brian Dixon  
410 Aquadale Rd, Albemarle, NC 28002  
704-983-4107 FAX: 704-982-3970  
bdixon.honda@gmail.com  
timmarburgerhondacars.com  
*Automobile Dealers*

**TLC at Home**

Lindsey Chilton  
2211 W Main St, Albemarle, NC 28001  
704-986-4852 FAX: 704-986-4854  
tlcathome@windstream.net  
tlcathome.com  
*Home Care*

**T Mobile Store #685F**

Kelvin Jaquez  
11608 Red Bridge Blvd., Locust, NC 28097  
980-354-0136  
steven.2.alcantara@t mobile.com  
t mobile.com  
*Telephone Companies*

**Town of Badin**

Jay Almond  
PO Box 707, Badin, NC 28009  
704-422-3470 FAX: 704-422-5344  
jayalmond@badin.org  
badin.org  
*Government Offices*

**Town of New London**

Tate Daniels  
PO Box 191, New London, NC 28127  
704-463-5423 FAX: 704-463-0230  
clerk@newlondonnc.org  
newlondonnc.org  
*Government Offices*

**Town of Norwood**

Ray Allen  
PO Box 697, Norwood, NC 28128  
704-474-3416 FAX: 704-474-3201  
townofnorwood@norwoodgov.com  
norwoodgov.com  
*Government Offices*

**Town of Oakboro**

Christopher Huneycutt  
 PO Box 610 Oakboro, NC 28129  
 704-485-3351 FAX: 704-485-2439  
 townofaokboro@oakboro.com  
 oakboro.com

**Government Offices****Town of Red Cross**

Aloma Whitley  
 176 E. Red Cross Rd  
 Red Cross, NC 28129  
 704-485-2002  
 clerk@townofredcross.com  
 townofredcross.com

**Government Offices****Town of Richfield**

Ian Focht  
 PO Box 158, Richfield, NC 28137  
 704-463-1308 FAX: 704-463-1408  
 richfieldnc@aol.com  
 richfieldnc.com

**Government Offices****Town of Stanfield**

Wanda Yow  
 PO Box 699  
 Stanfield, NC 28163  
 704-888-2386 FAX: 704-888-0523  
 townclerk@stanfieldnc.com  
 stanfieldnc.com

**Government Offices****Trident Maritime Systems, Custom Alloy LLC**

Donna Boone  
 293 Hwy 740, Badin, NC 28009  
 908-638-6200  
 donna.boone@tridentllc.com  
 customalloy.us

**Manufacturers****Trinity Place**

Todd Gabriel  
 24724 S. Bus 52  
 Albemarle, NC 28001  
 704-982-8191 FAX: 704-983-1118  
 contactus@trinityplacealbemarle.net  
 trinityplacealbemarle.net

**Nursing Homes****True Homes**

Jennifer Mathis  
 2649 Brekonridge Centre Dr., Suite 104  
 Monroe, NC 28110  
 704 238 1229 FAX: 704 238 1150  
 jmathis@truehomesusa.com  
 truehomesusa.com

**Home Builders****True Homes Tillery****Traditions Neighborhood**

Jennifer Mathis  
 127 Tillery Ln  
 Mount Gilead, NC 27306  
 704-327-3038 FAX: 704-238-1150  
 jmathis@truehomesusa.com  
 truehomesusa.com

**Home Builders****Truist**

185 N First St.  
 Albemarle, NC 28001  
 704 224 8036  
 truist.com

**Banks****TruSight Health**

Yesenia Howell  
 615 S College St Floor 10  
 Charlotte, NC 28202  
 844-464-8788  
 yhowell@truusight.com  
 truusight.com

**Business Consulting****U****Union Power Cooperative**

Jake Thomas  
 PO Box 5014  
 Monroe, NC 28110  
 704 289 3145 FAX: 704 220 1401  
 jake.thomas@union power.com  
 union power.com

**Electric Companies****United Way of Stanly County, Inc.**

Kelly Misiak  
 PO Box 1178  
 Albemarle, NC 28002  
 704-982-6916  
 info@unitedwaystanly.org  
 unitedwaystanly.org

**Non Profit Organizations****Uwharrie Bank**

Brooke Senter  
 PO Box 338  
 Albemarle, NC 28002  
 704-983-6181 FAX: 704-982-1716  
 uwharrie.com

**Banks****Uwharrie Brewing**

Colton Baker  
 121 North Third St  
 Albemarle, NC 28001  
 1 704-550-5779  
 colton@uwharriebrewing.com  
 uwharriebrewing.com

**Brewery****Uwharrie Capital Corp**

Roger Dick  
 PO Box 338  
 Albemarle, NC 28002  
 704-982-4415 FAX: 704-991-1205  
 rdick@uwharrie.com  
 uwharriecapitalcorp.com

**Financial Institution****Uwharrie Dash**

Jason Britney  
 154 S. First St  
 Albemarle, NC 28001  
 704-983-3274 FAX: 704-983-0097  
 uwharriedash@gmail.com  
 udashin.com

**Sporting Goods****Uwharrie Investment Advisors**

Christy Stoner  
 132 N First St  
 PO Box 1517  
 Albemarle, NC 28002  
 704-983-5959 FAX: 704-982-4520  
 cstoner@uwharrie.com  
 uwharrieinvestmentadvisors.com

**Investment Securities****Uwharrie Moving & Delivery LLC**

Christian Bundy  
 207 Old Charlotte Rd  
 Albemarle, NC 28001  
 980-220-6899  
 Christian\_Bundy@yahoo.com  
 uwharriemoving.com

**Moving****Uwharrie Technology**

Gerald Poplin  
 1954 East Main Street, Suite C  
 PO Box 474  
 Albemarle, NC 28001  
 704-986-6267  
 email@uwharrietech.com  
 www.uwharrietech.com

**Computer Software Equipment Services****Uwharrie Wampus Cats**

Jayson James  
 PO Box 26651,  
 Winston Salem, NC 27114  
 860-682-2734  
 greg@wampuscatsbaseball.com  
 wampuscatsbaseball.com

**Recreation / Sports / Family****V****Village Of Misenheimer**

Michael 'Frizbee' Herron  
 PO Box 100  
 Misenheimer, NC 28109 0100  
 704-463-1234 FAX: 704-463-1107  
 clerk@villageofmisenheimernc.gov  
 villageofmisenheimernc.gov

**Government Offices****Vortex Church**

Kevin Simmons  
 823 Highway 24 27 East  
 PO Box 415, Albemarle, NC 28002  
 704-438-9923  
 info@vortexchurch.com  
 vortexchurch.com

**Non Profit Organizations****Vulcan Materials Company**

Emily Saler  
 PO Box 188  
 Gold Hill, NC 28071  
 704 279 5566 FAX: 704 279 8615  
 earnhardta@vmcmail.com  
 vulcanmaterials.com

**Stone/Aggregate****W****Walter Printing Company, Inc.**

Tim Walter  
 130 Anderson Rd  
 PO Box 10  
 Albemarle, NC 28001  
 704-982-7228 FAX: 704-983-7979  
 info@walterprinting.net  
 walterprinting.net

**Printers****Leon Eugene Warren**

PO Box 1147  
 Albemarle, NC 28002 1147  
 704-438-4099  
 leonradio@hotmail.com

**Individual Members****The Washer LLC**

Greg Mills  
 Albemarle, NC 28002  
 980-346-4604  
 thewasher2023@gmail.com

**Pressure Washing****Wayside Family Restaurant**

Rex Measmer  
 606 N Main St  
 Oakboro, NC 28129  
 704-485-2133  
 wayside92@gmail.com  
 waysidefamilyrestaurant.com

**Restaurants****Wesley J Tyson CPA, PLLC**

Wesley Tyson  
 302 S Central Ave  
 Locust, NC 28097  
 704-888-1272 FAX: 704-888-8380  
 wtyson@twjcpa.com  
 wjcpa.com

**Accountants****West Stanly Animal Clinic**

Sam Griffin  
 237 Town Centre Dr  
 Locust, NC 28097  
 704-888-7387 FAX: 704-781-0012  
 audrdog84@ctc.net  
 weststanlyanimalclinic.com

**Veterinarians****What A Burger #13 Locust**

Zeb Bost  
 101 N Central Ave.  
 Locust, NC 28097  
 980-354-8023  
 wab13locust@gmail.com  
 whataburger13.com

**Restaurants****What A Burger Mobile Foods LLC**

Zeb Bost  
 PO Box 785  
 Mt. Pleasant, NC 28124  
 706 247 5523  
 zeb.wab@gmail.com  
 whataburger13.com

**Restaurants****Christopher and Barbara Whitley**

1200 Heritage Dr  
 Albemarle, NC 28001  
 sfcwhitley53@gmail.com

**Individual Members****Will's Place Recovery Resource Center**

Allison Hudson  
 737A NC 24E  
 Albemarle, NC 28001  
 980-581-8001  
 info@willsplacenc.org  
 willsplacenc.org

**Non Profit Organizations****Windstream**

Hailey Pope  
 250 N 1st Street,  
 Albemarle, NC 28001  
 704-773-7746 FAX: 704 351 7660  
 hailey.p.barnes@windstream.com  
 windstream.com

**Telephone Companies****Y****Yadkin Propane**

Michael Furr  
 1615 US Hwy 52 N  
 Albemarle, NC 28001  
 704-984-6155 FAX: 704-984-6152  
 info@yadkinpropane.com  
 yadkinpropane.com

**Propane Distributors****Yadkin Transportation, Inc.**

Jerry Jordan  
 433 Rocky River Rd.  
 PO Box 426, Oakboro, NC 28129  
 704-485-3500  
 jje inc.com

**Transportation**



# MEMBERSHIP DIRECTORY

## BUSINESSES BY CATEGORY

### ACCOUNTANTS

**Beane Swaringen & Company, PLLC**

Todd Swaringen  
PO Box 908  
Albemarle, NC 28002  
704-982-0126 FAX: 704-982-1104  
todd@beaneswaringen.com

**Beane Swaringen & Company, PLLC Locust**

Julie Moxley  
243 Town Ctr Dr., Suite C  
Locust, NC 28097  
704-888-6884 FAX: 704-888-6998  
julie@beaneswaringen.com

**Brafford Odom & Company, LLP**

Roge Brafford  
PO Box 988  
Albemarle, NC 28002  
704-982-8119 FAX: 704-983-6637  
roge@braffordodom.com  
BRAFFORDODOM.com

**Huneycutt, Parsley & Taylor, CPAs, PLLC**

Wil Huneycutt  
216 W. North Street  
Albemarle, NC 28001  
704-983-5012 FAX: 704-983-5109  
wil@hptcpas.com  
maxtonmcdowellcpa.com

**Small Business Solutions of Albemarle Inc.**

Mike Barrier  
339 North First Street  
PO Box 459, Albemarle, NC 28002 0459  
704-983-3666 FAX: 704-982-3710  
mikebarrier@vnet.net  
mikebarrier.com

**Wesley J Tyson CPA, PLLC**

Wesley Tyson  
302 South Central Av  
Locust, NC 28097  
704-888-1272 FAX: 704-888-8380  
wtyson@twjcpa.com  
wjcpa.com

### ACCOUNTING

**Money Matters Bookkeeping, LLC**

Lisa A Lewis  
PO Box 545  
Badin, NC 28009  
704-259-5820 FAX: 704-259-5820  
MoneyMattersBkg@msn.com  
moneymattersbkg.com

**Small Business Solutions of Albemarle Inc.**

Mike Barrier  
339 North First Street  
PO Box 459  
Albemarle, NC 28002-0459  
704-983-3666 FAX: 704-982-3710  
mikebarrier@vnet.net  
mikebarrier.com

**Summit Book Solutions LLC**

Monica Butler  
PO Box 44.  
Oakboro, NC 28129  
980-581-9440  
summitbooksolutions@gmail.com  
summitbooksolutions.com

### ADULT DAY HEALTH SERVICES

**Stanly Adult Care Center**

Sandy Carelock  
PO Box 1704  
Albemarle, NC 28002  
704-984-0331  
sandy.carelock@stanlyadultcarecenter.org  
stanlyadultcarecenter.org

### ADVERTISING

**Road Toad Ads, LLC**

Selena Parrish  
PO Box 512., Norwood, NC 28128  
336-549-2164  
RoadToadAds@gmail.com  
RoadToadAds.com

### AESTHETICS

**Stanly Aesthetics**

Lorie Lisenby  
214 E. North St, Albemarle, NC 28001  
704-550-9129  
injectionsbylorie@gmail.com  
stanlyaesthetics.com

### AGRICULTURE

**AgSouth Farm Credit**

Kelly Smith  
620 N. First Street  
Albemarle, NC 28001  
704-983-2102 FAX: 704-983-2103  
Kelly.smith@agsouthfc.com  
agsouthfc.com

**N.C. Cooperative Extension, Stanly County Office**

Molly Alexi  
26032 E Newt Rd  
Albemarle, NC 28001  
704-983-3987  
molly\_alex@ncsu.edu

### AIR CONDITIONING CONTRACTORS

**Almond Electric & Heating Co.**

Danny Almond  
24504 Endy Rd, Albemarle, NC 28001  
704-982-2978 FAX: 704-983-2749

### APPAREL

**Cidney's Closet at West Main Outlet**

Cidney Eudy  
1007 West Main St  
Albemarle, NC 28001  
704-984-3501  
westmainoutletalbemarle@gmail.com

**Make it Personal**

Mary F. Wysocki  
127 S 1st St.  
Albemarle, NC 28001  
704-986-3987  
makeitpersonalbymm@gmail.com  
makeitpersonalbymm.com

**Nona Louise**

Melissa Gibson  
25425 Rowland Rd., Locust, NC 28097  
704-242-0929  
nonalouisenc.com

### APPLIANCE SERVICE & PARTS

**M and M Factory Service LLC**

Sandra Mixon  
1024 Pee Dee Avenue  
814 NC 24 Suite 2, Albemarle, NC 28001  
704-550 9459  
appliance@mmfactoryservice.com  
mmfactoryservice.com

### APPLIANCES

**Stanly Appliance Parts & Service, LLC**

Tony H Chavis  
1467 Hwy 52 N., Albemarle, NC 28001  
704-983-2111 FAX: 704-982-6227  
stanlyappliancecustomer@gmail.com  
stanlyappliance.com

### ART GALLERIES

**Roger A Martin Sculpture Gallery**

Roger Martin  
PO Box 755  
260 E. Main St., Albemarle, NC 28002  
704-322-8512  
rmartin@mckenzieesp.com  
rogermartin.com

### ASSISTED LIVING HOMES

**Spring Arbor**

Audrey Durgin  
315 Park Ridge Rd.  
Albemarle, NC 28001  
704-982-8205 FAX: 704-984-6356  
springarborliving.com

**The Taylor House**

Ginger Harris  
319 Palmer St., Albemarle, NC 28001  
704-982-4217 FAX: 704-982-5366  
gharris@thrivemorenc.org  
thrivemorenc.org

### ATTORNEYS

**Brown & Senter, PLLC**

Charles Brown  
101 S Second Street  
PO Box 400, Albemarle, NC 28002  
704-982-2141  
brownlaw@windstream.net  
brownbrownandbrown.com

**First Street Legal**

Connie Edwards Mosher  
239 North 1st St, Albemarle, NC 28001  
704-983-0086  
connie@firststreetlegal.com  
firststreetlegal.com

**Holly O'Neill, PLLC**

Holly O'Neill  
PO Box 150  
New London, NC 28127  
561-302-7087  
holly@hollyoneillpllc.com  
hollyoneillpllc.com

**Parnell and Scales, PLLC**

Charles Parnell  
PO Box 2300  
Albemarle, NC 28002  
704-985-1332 FAX: 704-985-1335  
parnelllawoffice@carolina.rr.com

### AUCTIONEERS

**Iron Horse Auction Co., Inc.**

William Lilly  
PO Box 829  
Norwood, NC 28128  
704-983-3433 FAX: 910 895 1530  
ironhorseauction.com

### AUTOMOBILE DEALERS

**Albemarle Chrysler Dodge Jeep Ram**

Loretta Davis  
200 Hwy 740 Bypass  
Albemarle, NC 28001  
704-936-8725 FAX: 980-734-4043  
ldavis.stanlycountycdjr@gmail.com  
albemarlejeep.com

**Albemarle Ford**

Ally Heatherly  
738 Hwy 24 27 E, Albemarle, NC 28001  
704-982-1122  
ally@albemarleford.net  
albemarleford.com

**Ben Mynatt****Chevrolet Cadillac Buick GMC**

Cyndie Mynatt  
281 Concord Parkway South  
Concord, NC 28027  
704-786-2151 FAX: 704-721-7450  
cmynatt@benmynatt.com  
benmynatt.com

**Ben Mynatt Nissan**

Cyndie Mynatt  
629 Jake Alexander Blvd. S  
Salisbury, NC 28147  
704-633-7270  
cmynatt@benmynatt.com  
benmynattnissan.com

**Friendly Chevrolet**

David Odom  
2307 US Hwy 52 N  
Albemarle, NC 28001  
704-550-5814 FAX: 704-550-5865  
friendlychevrolet@hotmail.com  
friendlychevroletbuick.com

**Tarheel Auto Sales**

Larry Baucom  
404 Main Street  
PO Box 310, Locust, NC 28097  
704-888-0621 FAX: 704-888-0610  
tarheelauto@msn.com  
tarheelauto.com

**Tim Marburger Honda**

Brian Dixon  
410 Aquadale Road  
PO Box 730, Albemarle, NC 28002  
704-983-4107 FAX: 704-982-3970  
bdixon.honda@gmail.com  
timmarburgerhondacars.com

### AUTOMOBILE REPAIR & SERVICE

**Ben Mynatt Chevrolet Cadillac Buick GMC**

Cyndie Mynatt  
281 Concord Parkway South  
Concord, NC 28027  
704-786-2151 FAX: 704-721-7450  
cmynatt@benmynatt.com  
benmynatt.com

**Ben Mynatt Nissan**

Cyndie Mynatt  
629 Jake Alexander Blvd. S  
Salisbury, NC 28147  
704-633-7270  
cmynatt@benmynatt.com  
benmynattnissan.com

**Frog Pond Performance**

Benjie Burris  
20024 Newsome Rd, Oakboro, NC 28129  
704-485-2538

**Kluttz Tire & Service Center**

Angela Kluttz  
320 NC Hwy 200 N, Stanfield, NC 28163  
704-888-5895 FAX: 704-888-4001  
angela@kluttztire.com  
kluttztire.com

**The Mechanics Tire and Auto of Locust**

Craig T. Warnement  
211 E Main Street, Locust, NC 28097  
704-781-5300  
themechanics.net

**AUTOMOTIVE****American Racing Headers & Exhaust Inc.**

Paul Thau  
120 Riverstone Dr, Stanfield, NC 28163  
631-608-1986  
Paul@americanracingheaders.com  
AmericanRacingHeaders.com

**Ben Mynatt Chevrolet Cadillac Buick GMC**

Cyndie Mynatt  
281 Concord Parkway South  
Concord, NC 28027  
704-786-2151 FAX: 704-721-7450  
cmynatt@benmynatt.com  
benmynatt.com

**The Mechanics Tire and Auto of Locust**

Craig T. Warnement  
211 E Main Street, Locust, NC 28097  
704-781-5300  
themechanics.net

**Modwash LLC**

Eric (Todd) Kissel  
1868 West Main St, Locust, NC 28097  
704-794-4799  
gm.locustnc0111@modwash.com  
modwash.com

**AUTOMOTIVE COMPONENTS & MANUFACTURING****American Racing Headers & Exhaust Inc.**

Paul Thau  
120 Riverstone Drive, Stanfield, NC 28163  
631-608-1986  
Paul@americanracingheaders.com  
AmericanRacingHeaders.com

**AVIATION COMPANIES****Pressley Aviation LLC**

Leighton Pressley  
38512 Aviation Dr, New London, NC 28127  
704 681 2997  
pressleyaviation@aol.com  
learn2flyhere.com

**AWARDS****Cadillac Sign Company**

Nonnie Luther  
PO Box 1518, Norwood, NC 28128  
704-474-9409 FAX: 704-474-3106  
cadillacsign@windstream.net  
cadillacsignco.com

**AXE THROWING****Armadillo Axe Throwing Inc.**

Carrie Pope  
32388 Flint Ridge Road  
124 West Main St, Albemarle, NC 28001  
704-550-5511  
armadilloaxethrowing@gmail.com  
armadilloaxwthrowing.com

**The Tomahawk Throwing Range & Blade Shop, LLC**

Garrett Starnes  
130 S 2nd St  
Albemarle, NC 28001  
980-734-6431  
garrett.starnes@thetomahawkrange.com  
thetomahawkrange.com

**BAKERY****Albemarle Sweet Shop**

Shawn Oke  
310 S Second St, Albemarle, NC 28001  
704-982-1235  
albemarlesweetshop@yahoo.com  
albemarlesweetshop.com

**Sassy Cakes Bakery**

Cindel Boles  
245 Town Centre Dr, Locust, NC 28097  
980-354-8001  
sassycakesbakeryllc@gmail.com  
sassycakesnc.com

**BANKS****First Bank**

Brian Baucom  
2713 Hwy 52 North  
PO Box 1730, Albemarle, NC 28002  
704-982-6060 FAX: 704-982-6072  
invoices@localfirstbank.com  
localfirstbank.com

**First Citizens Bank & Trust Company**

Brett Speight  
352 North First St, Albemarle, NC 28001  
704-983-1121 FAX: 704-982-9345  
firstcitizens.com

**Pinnacle**

David Smith  
103 N Second St, Albemarle, NC 28001  
704-982-9184 FAX: 704-983-1310  
mypinnacle.com

**Truist**

185 N First St., Albemarle, NC 28001  
704 224 8036  
truist.com

**Uwharrie Bank**

Brooke Senter  
PO Box 338, Albemarle, NC 28002  
704-983-6181 FAX: 704-982-1716  
uwharrie.com

**BAR****Luna's Taqueria Y Tequila**

Pedro Garrido  
PO Box 543  
Mount Gilead, NC 27306  
704-443-1497  
lunastaqueriaytequilanc@gmail.com

**BEAUTY****Celeste Esthetics**

Rebekah Huneycutt  
1003 Renee Ford Road  
Locust, NC 28097  
704-254-7047  
celeste.esthetics@gmail.com  
celeste esthetics.com

**Laine Esthetics & Wellness**

Lindy Sellers  
6628 Smith Road, Stanfield, NC 28163  
704-877-5227  
Lindy@LindySellers.com  
LindySellers.com

**BED & BREAKFAST****The 1891 Inn**

Ron Perrine  
427 Pee Dee Ave, Albemarle, NC 28001  
704-804-1108  
info@the1891inn.com

**BEHAVIORAL HEALTH****Assurance Life Learning Center**

Terri Howard  
509 N. First St  
Albemarle, NC 28001  
980-375-1123 FAX: 980-395-0672  
terrihoward@assurancelifelearningcenter.com  
assurancelifelearningcenter.com

**BOAT DEALERS****RPM Cycles**

Rick Price  
1510 Hwy 52 N  
Albemarle, NC 28001  
704-983-1125 FAX: 704-982-9198  
rpmcycles@ctc.net  
RPMcyclesNC.com

**BOOKKEEPING****Money Matters Bookkeeping, LLC**

Lisa A Lewis  
PO Box 545  
Badin, NC 28009  
704-259-5820 FAX: 704-259-5820  
MoneyMattersBkg@msn.com  
moneymattersbkg.com

**Summit Book Solutions LLC**

Monica Butler  
PO Box 44  
Oakboro, NC 28129  
980-581-9440  
summitbooksolutions@gmail.com  
summitbooksolutions.com

**BOTTLE SHOP****Badin Brews**

Joshua Hicks  
124 South 1st St  
Albemarle, NC 28002  
704-983-2482  
badinbrews@gmail.com

**BOUTIQUE****Cache Noir**

Melissa Perruquet  
305 South Main St  
Norwood, NC 28128  
704-776-1586  
mp@cachenoir.com  
cachenoir.com

**Livi Bug's Boutique**

Olivia Phillips  
106 S Second St  
Albemarle, NC 28002  
704-982-8914  
livibugsboutique@gmail.com

**Pretty Please Boutique**

Angela Kluttz  
121 Renee Ford Road  
Locust, NC 28097  
704-888-2789 FAX: 704-888-4001  
info@shoppbb.com  
shoppbb.com

**BREWERY****Uwharrie Brewing**

Colton Baker  
121 N Third St  
Albemarle, NC 28001  
704-550-5779  
colton@uwharriebrewing.com  
uwharriebrewing.com

**BUILDING CONTRACTORS****S & D Construction Company, LLC**

Sherrill Smith  
714 Monroe Street, Albemarle, NC 28001  
704-983-1316 FAX: 704-982-2707  
mysdconstruction.com

**Terry L. Smith Construction, Inc.**

Terry Smith  
1443 US Hwy 52 N., Albemarle, NC 28001  
704-982-6208 FAX: 704-982-6124  
tdsmith96@yahoo.com

**BUILDINGS****Leonard Buildings and Truck Accessories**

John Stirewalt  
201 NC 24/27 Bypass East  
Albemarle, NC 28001  
704-322-4984  
nc187@leonardusa.com  
lenoardusa.com

**BUSINESS COACHING****5 Points Strategies**

Emma Morris  
32134 Bridge Rd, Mt. Pleasant, NC 28124  
980-521-9238  
emorris@5pointsstrategies.com  
5pointsstrategies.com

**BUSINESS CONSULTING****5 Points Strategies**

Emma Morris  
32134 Bridge Rd, Mt. Pleasant, NC 28124  
980-521-9238  
emorris@5pointsstrategies.com  
5pointsstrategies.com

**JAKelly Consulting**

Jeri Ann Kelly  
115 Trails End Ln, New London, NC 28127  
704-614-9613  
jeriann@jakellyconsulting.com  
jakellyconsulting.com

**Stanly Community College Small Business Center**

Thomas Nunalee  
143 N Second St, Albemarle, NC 28001  
704-991-0182  
tnunalee8329@stanly.edu

**Tru Insight Health**

Yesenia Howell  
615 South College Street Floor 10  
Charlotte, NC 28202  
844-464-8788  
yhowell@truinsight.com  
truinsight.com

**BUSINESS DEVELOPMENT SITE****Badin Business Park**

Tommy Gibson  
293 Hwy 740, Badin, NC 28009  
704-422-5701  
tommy.gibson@alcoa.com



**BUSINESS SERVICES**

**Stanly Community College  
Small Business Center**  
Thomas Nunalee  
143 N Second St  
Albemarle, NC 28001  
704-991-0182  
tnunalee8329@stanly.edu  
stanly.edu/about/small-business-center/index.html

**CAFE**

**Blended Cafe**  
Michele Browne  
411 West Main St, Locust, NC 28097  
704-781-0906  
michele.deeter@gmail.com  
blended.cafe.com

**CAMPGROUNDS**

**Norwood Campground**  
Stella Shorts  
1216 Berry Hill Dr, Norwood, NC 28128  
704-474-3800  
norwoodcampground@gmail.com  
norwoodcampground.com

**CATERERS**

**Atrium Health Dietary Catering**  
Sarah Flanagan  
PO Box 1489, Albemarle, NC 28002  
980-323-4458  
stanly.catertrax.com

**CBD/HEMP**

**Carolina Hemp Company Locust**  
Monica Hailey Sharpe  
11205 Lawyers Road Suite B  
Mint Hill, NC 28227  
704-451-4070  
monica@chchemp.com  
chc.locust.com

**CEMETERY**

**Norview Gardens**  
Jessica Jacobson Gould  
PO Box 7, Albemarle, NC 28002  
704-983-1188 FAX: 704-982-7102  
angie@hartselfh.com  
norviewgardens.com

**CHAMBERS OF COMMERCE**

**Stanly County Chamber of Commerce**  
Erica N Church  
PO Box 909  
Albemarle, NC 28002  
704-982-8116  
info@stanlychamber.org  
stanlychamber.org

**CHARITY**

**KBJB Entertainment**  
Kathy (KJ) Johansen  
410 Love St  
Albemarle, NC 28001  
860-350-8152  
kjbbradio@gmail.com

**CHAUFFUER**

**Charlotte Black Car Services**  
Maria Kordopitoulas Sarris  
339 Harrison Lane  
Locust, NC 28097  
980-400-3993  
bookings@charlotteblackcarservice.com  
charlotteblackcarservice.com

**CHILDREN CLOTHING**

**Leo's Little Clothing Co.**  
Brittney Speights  
103 North First  
Street, Suite B  
Albemarle, NC 28002  
704-322-1982  
info@leoslittleclothingco.com  
leoslittleclothingco.com

**CHIROPRACTORS**

**Andrew Chiropractic &  
Acupuncture Clinic, PA**  
Keith Andrew  
330 N First St,  
Albemarle, NC 28001  
704-983-3552 FAX: 704-983-4660  
drandrew@carolina.rr.com  
andrewclinic.com

**Carolina Health Solutions**  
J.W. Eckman III  
1738 Badin Rd,  
Albemarle, NC 28001  
704-983-2177 FAX: 704-983-2212  
albemarlechiropractic.com

**Locust Health Center &  
Dr. Connie's Market**  
Connie Eckman  
241 Town Center, Locust, NC 28097  
704-983-2177  
locusthealth@gmail.com  
carolinahealthsolutions.com

**CHURCHES**

**Boomerang Church**  
Nicole Wright  
28594 Hwy 73  
PO Box 1515, Albemarle, NC 28001  
704-982-1515  
connect@boomerangchurch.org  
BoomerangChurch.org

**First Baptist Church of Albemarle**  
Kendell Cameron  
202 N Second St  
Albemarle, NC 28001  
704-982-2111 FAX: 704-982-2119  
fbc.albemarle.org

**Mission Church**  
Jeremy Hyde  
12444 Mission Church Rd.  
Locust, NC 28097  
704-436-6603  
missionchurch.org

**The Gathering**  
Paul Jenkins  
175 North First Street  
PO Box 1952, Albemarle, NC 28001 1952  
704-550-9228  
info@thegatheringnow.com  
thegatheringnow.com

**Vortex Church**  
Kevin Simmons  
PO Box 415, Albemarle, NC 28002  
704-438-9923  
info@vortexchurch.com  
vortexchurch.com

**CLEANERS**

**Dun Rite Cleaners**  
Mark Dry  
PO Box 790  
Albemarle, NC 28002  
704-982-3511 FAX: 704-982-6214  
info@dunritecleaners.com  
dunritecleaners.com

**CLEANING SERVICES**

**Hudson Property Services, LLC**  
Jennifer Hudson  
PO Box 296, Oakboro, NC 28129  
704-486-7224  
Hudson@hpsproperties.com  
hpsproperties.com

**COFFEE SHOP**

**Connie's Coffee & Café**  
Connie Blalock  
134 West Main St., Albemarle, NC 28001  
704-550-5427  
glorybeanscoffeehouse@gmail.com  
glorybeanscoffeehousealb.com

**Second Street Sundries**  
Sandy Hinson  
221 N. Second St, Albemarle, NC 28001  
704-983-2233 FAX: 704-982-8155  
secondstreetsundries.com

**COLLEGE**

**Pfeiffer University**  
Scott Bullard  
PO Box 960  
Misenheimer, NC 28109  
704-463-1360 FAX: 704-463-1363  
pfeiffer.edu

**Stanly Community College**  
Dr. John Enamait  
141 College Dr, Albemarle, NC 28001  
704-991-0123 FAX: 704-982-0819  
onestop@stanly.edu  
stanly.edu

**COMMERCIAL DOORS**

**Seven Oaks Doors & Hardware Inc**  
Robert Parrish  
286 Browns Hill  
PO Box 1207, Locust, NC 28097  
704-485-2014  
rparrish@sevenoakshardware.com  
sevenoakshardware.com

**COMMERCIAL RENTAL PROPERTIES**

**Carolina Stakes & Wood Products**  
Rachel Fox  
209 South Main St  
Oakboro, NC 28129  
704-545-7774  
carolinastake@gmail.com  
carolinawoodstakes.com

**COMMERCIAL SPACE**

**Jeff Helms, CRE**  
Jeff Helms  
917 N. 11th St  
Albemarle, NC 28001  
704-961-7292  
jeffhelmsrealty@gmail.com

**Norwood Warehouse Holdings, LLC**  
Ms Suzanne Paden  
136 Collins Ave  
Norwood, NC 28128  
704-604-3443  
padensuzanne@gmail.com

**COMMUNICATIONS**

**AExcellent Telecommunications, Inc.**  
April Morris  
PO Box 676  
Oakboro, NC 28129  
704-486-0150 FAX: 704-486-0147  
amorris@aexcelltinc.com  
aexcelltinc.com

**Lumin Strategies**

Brian Francis  
1041 Ardrin Falls Dr, Charlotte, NC 28269  
704-609-4677  
brian@luminstrat.com  
luminstrat.com

**COMMUNITY GROUPS**

**Central NC Council**  
Stuart Williams  
PO Box 250, Albemarle, NC 28002  
704-982-0141 FAX: 704-982-0262  
centralnccouncilbsa.com

**Stanly County Historical Society**  
Pat S Bramlett  
157 N Second St, Albemarle, NC 28001  
704-986-3777  
historicstanly@gmail.com  
historicstanly.org

**COMPUTER SOFTWARE EQUIPMENT & SERVICES**

**Uwharrie Technology**  
Gerald Poplin  
1954 East Main Street, Suite C  
PO Box 474  
Albemarle, NC 28001  
704-986-6267  
email@uwharrietech.com  
uwharrietech.com

**CONCRETE**

**Dean's Ready Mixed**  
Dusty West  
517 Old Charlotte Road  
Albemarle, NC 28001  
704-982-6615 FAX: 704-983-8757

**CONSIGNMENT SHOPS**

**The Norwood Smart Shop**  
Lori Beth Shaw  
846 North Main St, Norwood, NC 28128  
704-474-3766  
norwoodsmartshop@gmail.com

**Sweet Repeats Consignment**  
Michele Browne  
221 North First St, Albemarle, NC 28001  
704-982-0100  
michele.deeter@gmail.com

**CONSTRUCTION**

**Builders FirstSource**  
Tina Huneycutt  
2100 Sterling Drive, Albemarle, NC 28001  
704-983-6748 FAX: 704-986-6009  
tina.huneycutt@bldr.com  
bldr.com

**Crossroads by D.R. Horton**  
Deanna Amin  
561 Yellowbirch Drive, Locust, NC 28097  
516-270-8750  
dmamin@drhorton.com  
drhorton.com

**Dahl Septic Services**  
Jarod Dahl  
214 B East North St, Albemarle, NC 28001  
704-218-9070  
jarod@dahlseptic.com  
dahlseptic.com

**Hemco Properties**  
Megan King  
1712 Hwy US 52 N, Albemarle, NC 28001  
704-984-3500  
admin@gohemco.com  
gohemco.com

**Myrick Construction, Inc.**  
Harry Myrick  
PO Box 728, Biscoe, NC 27209  
910-428-2106 FAX: 910-428-2483  
tmyrick@myrickc.com  
myrickconstruction.com

**Roofing USA**  
Alex Leone  
1503 Hyman Dr, Albemarle, NC 28001  
561-853-8514  
alex.leone@roofingusa.com

**Stokes Construction Company, Inc.**  
Ross Stokes  
619 N. Second St, Albemarle, NC 28001 3311  
704-982-5213 FAX: 704-983-3879  
stokesconst.com

## CONSULTANTS

**JAKelly Consulting**  
Jeri Ann Kelly  
115 Trails End Lan, New London, NC 28127  
704-614-9613  
jeriann@jakellyconsulting.com  
jakellyconsulting.com

## CONTRACTORS

**B.R.S. Incorporated**  
John Barringer  
208 Hwy 49 North  
PO Box 456  
Richfield, NC 28137  
704-463-1355 FAX: 704-463-1700  
john@brsincorporated.com  
brsincorporated.com

**D.R. Reynolds**  
Jared Reynolds  
708 Griffin Farm Rd  
Star, NC 27356  
910-428-1360 FAX: 910-428-1361  
jreynolds@drreynolds.com  
drreynolds.com

## CONVENTION AND VISITORS BUREAU

**Stanly County CVB**  
Kasey Brooks  
PO Box 1456  
Albemarle, NC 28002  
704-986-2583 FAX: 704-986-3685  
director@stanlycvb.com  
visitstanly.com

## CONVEYOR PULLEYS

**Martin Sprocket & Gear, Inc**  
306 Bethany Rd.  
Albemarle, NC 28001  
704-982-9555 FAX: 704-982-9599  
martinsprocket.com

## COTTON GINS

**Rolling Hills Gin, LLC**  
Wes Morgan  
29107 Kendall's Church Rd  
New London, NC 28127  
704-984-6800 FAX: 704-985-1038  
wes@rollinghillsgin.com

## ROLLINGHILLSGIN.COM CREDIT UNIONS

**State Employees Credit Union**  
Janet McClure  
PO Box 1849  
Albemarle, NC 28002  
704-983-2850 FAX: 704-982-9139  
AlbemarleNC24 27Hwy@ncsecu.org  
ncsecu.org

**State Employees Credit Union #299**  
Steven Brown  
301 NC 740 Bypass  
PO Box 2360, Albemarle, NC 28002  
980-323-3613 FAX: 980-323-3617  
Albemarle NC704Bypass@ncsecu.org  
necsecu.org

## DELIVERY

**Uwharrie Moving & Delivery LLC**  
Christian Bundy  
207 Old Charlotte Road  
Albemarle, NC 28001  
980-220-6899  
Christian\_Bundy@yahoo.com  
uwharriemoving.com

## DENTISTS

**Draper Family & Cosmetic Dentistry**  
Kimberly Draper  
331 N. First St  
Albemarle, NC 28001  
704-982-2216 FAX: 844 785 2606  
kendra@drdraperdds.com  
drdraperdds.com

**Locust Family Dentistry**  
Meera Zeitouni  
403 S. Central Ave  
Locust, NC 28097  
704-888-6247  
info@locustfamilydentistry.com  
locustfamilydentistry.com

**Darrell Mansfield, DDS, PA**  
J. Darrell Mansfield  
PO Box 367, Albemarle, NC 28002  
704-983-6111

**Midland Family Smiles**  
Elena Duren DMD  
12925 Hwy 601, Suite 200  
Midland, NC 28107 9536  
704-828-0104  
info@midlandfamilysmiles.com  
midlandfamilysmiles.com

**Jihun Moon, DDS, PLLC**  
Jihun Moon  
255 N Second St  
Albemarle, NC 28001  
704-983-2131 FAX: 704-983-2132  
jmoondds@yahoo.com  
jihunmoondds.com

## DEPARTMENT STORES

**Belk of Albemarle**  
Mashonda Isom  
Hwy 24 27 Bypass E  
Albemarle, NC 28001  
704-983-1178 FAX: 704-983-1178  
belk.com

## DESSERTS

**Albemarle Sweet Shop**  
Shawn Oke  
310 S Second St  
Albemarle, NC 28001  
704-982-1235  
albemarlesweetshop@yahoo.com  
albemarlesweetshop.com

## DIGITAL MARKETING

**The Biz Spa**  
Julie Stevens  
236 Market Street, Suite 100 105  
Locust, NC 28097  
704-699-9220  
julie@thebizspa.com  
thebizspa.com

**CGI Digital**  
Nicole Rongo  
130 East Main St  
Rochester, NY 14604  
585-450-3279  
nicoler@cgicompany.com  
cgidigital.com

**Digital Rain Media, LLC**  
Rodney Myers  
40278 NC HWY 740  
New London, NC 28127  
980-354-1209  
Rodney@DigitalRainllc.com  
DigitalRainllc.com

**Hardy Creative Media**  
Jeremy Hardy  
910 Sharon Road, Albemarle, NC 28001  
704-961-8586  
hardycreativemedia@gmail.com  
hardycreativemedia.com

**Miller Davis Agency**  
Mike Miller  
305 North Lee St, Salisbury, NC 28144  
704-637-5363  
nicky@millerdavisagency.com  
millerdavisagency.com

## DISTILLERY

**Loping Crow Distillery**  
Michele Goodwin  
23320 Endy Road, Albemarle, NC 28001  
980-303-3262  
michelegoodwin@lopingcrow.com  
lopingcrow.com

## DOORS

**Custom Doors, Inc.**  
Mitch Laton  
800 Laton Rd  
Albemarle, NC 28001  
704-982-2885 FAX: 704-984-6581

## DRYWALL

**Duane's Drywall Inc.**  
Sandy Stutler  
8542 Whitley Road  
Norwood, NC 28128  
704-474-7287 FAX: 704-474-9413

## EDUCATION

**NC Tarheel Challenge Academy**  
Charles Burns Jr.  
PO Box 6  
215 N Main St, New London, NC 28127  
704-961-9638 FAX: 704-463-0122  
nc tcachallenge.org

**Pfeiffer University**  
Scott Bullard  
PO Box 960, Misenheimer, NC 28109  
704-463-1360 FAX: 704-463-1363  
pfeiffer.edu

**Pressley Aviation LLC**  
Leighton Pressley  
38512 Aviation Dr  
New London, NC 28127  
704 681 2997  
pressleyaviation@aol.com  
learn2flyhere.com

**Stanly Community College**  
Dr. John Enamait  
141 College Dr  
Albemarle, NC 28001  
704-991-0123 FAX: 704-982-0819  
onestop@stanly.edu  
stanly.edu

**Stanly County Schools**  
Dr. Jarrod Dennis  
1000 4 N First St.  
Albemarle, NC 28001  
704-961-3000 FAX: 704-961-3099  
jarrod.dennis@stanlycountyschools.org  
stanlycountyschools.org

## ELECTRIC COMPANIES

**Duke Energy Carolinas**  
Mr. Joseph P. Crapster  
700 East Ritchie Rd  
Salisbury, NC 28146  
704-638-4050 FAX: 704-638-4067  
duke energy.com

**Pee Dee Electric**  
Cathy Page  
9825 US Hwy 74 E  
Lilesville, NC 28091  
704-694-2114 FAX: 704-694-9636  
pdemc.com

**Union Power Cooperative**  
Jake Thomas  
PO Box 5014, Monroe, NC 28110  
704-289-3145 FAX: 704-220-1401  
jake.thomas@union power.com  
union power.com

## ELECTRICAL CONTRACTOR

**Envalence Energy & Solar Solutions**  
Jim Barfield  
PO Box 1808  
814 NC 24/27 Bypass East, Suite 4  
Albemarle, NC 28002  
980-263-2248  
jim.barfield@envalence.com  
envalenceenergy.com

**Garmon Mechanical Service, Inc.**  
Bob Garmon  
502 Old Charlotte Road  
Albemarle, NC 28001  
704-984-6555 FAX: 704-984-6558

## EMBROIDERY

**Make it Personal**  
Mary F. Wysocki  
127 S 1st St  
Albemarle, NC 28001  
704-986-3987  
makeitpersonalbyymm@gmail.com  
makeitpersonalbyymm.com

**Nona Louise**  
Melissa Gibson  
25425 Rowland Rd.  
Locust, NC 28097  
704-242-0929  
nonalouisenc.com

## EMPLOYMENT RECRUITER

**AGRx Recruiters LLC**  
Michael Helms  
29706 Hollybrook Dr  
Albemarle, NC 28001  
980-616-4051  
michaellloydhelms@gmil.com  
agr.com

## EMPLOYMENT SERVICE

**NCWorks Career Center Stanly County**  
Gus Vanegas  
944 North First St  
Albemarle, NC 28001  
704-982-2183 FAX: 704-982-1815  
Gus.Vanegas@rescare.com  
ncworks.gov



## ENGINEERING

### Chambers Engineering, PA

Stephen Chambers  
PO Box 17261, Albemarle, NC 28002  
704-984-6427 FAX: 704-984-6428  
schambers@ce.pa.com  
ce.pa.com

## ENTERTAINMENT

### Armadillo Axe Throwing Inc.

Carrie Pope  
124 West Main St, Albemarle, NC 28001  
704-550-5511  
armadilloaxethrowing@gmail.com  
armadilloaxwthrowing.com

### KBJB Entertainment

Kathy (KJ) Johansen  
410 Love St, Albemarle, NC 28001  
860-350-8152  
kjbbradio@gmail.com

### Road Toad Ads, LLC

Selena Parrish  
PO Box 512, Norwood, NC 28128  
336-549-2164  
RoadToadAds@gmail.com  
RoadToadAds.com

## ENTERTAINMENT VENUE

### 1913 Badin Inn, LLC

Jennifer Owens  
107 Spruce St.  
PO Box 1651, Badin, NC 28009  
704-422-1079  
1913badininn@gmail.com  
1913badininn.com

## ENVIROMENTAL SEPTIC TANKS

### A.L. Lowder Inc.

Paige Emerson  
435 Willow Street, Albemarle, NC 28001  
704-982-4456 FAX: 704-983-1314  
paige@allowderinc.com  
allowderinc.com

### Dahl Septic Services

Jarod Dahl  
214 B E North St, Albemarle, NC 28001  
704-218-9070  
jarod@dahlseptic.com  
dahlseptic.com

## ESTHETICS

### Celeste Esthetics

Rebekah Huneycutt  
1003 Renee Ford Rd  
Locust, NC 28097  
704-254-7047  
celeste.esthetics@gmail.com  
celeste.esthetics.com

## EXPRESS CAR WASH

### Tidal Wave Auto Spa of Albemarle

Jennifer Rogers  
1825 E Main St.  
Albemarle, NC 28001  
704-938-0991  
jennifer@tidalwaveautospa.com  
tidalwaveautospa.com/location/albemarle.nc

## EXTERMINATING SERVICES

### City Wide Exterminating, Inc.

Ashley Morrison  
907 W Main Street, Locust, NC 28097  
704-888-0911 FAX: 704-888-8260  
Info@CityWideExterm.com  
CityWideExterm.com

### Clint Miller Exterminating Co.

Clint Miller  
8655 Hwy 73 E, Mt Pleasant, NC 28124  
704-436-6607 FAX: 704-436-8075  
cmiller@cmext.com  
cmillerext.com

## FARMS

### Dogwood Farms

Tony Lowder  
25286 Austin Rd  
Albemarle, NC 28001  
704-982-8148 FAX: 704-982-8149  
dogwoodfarms@ctc.net

### Granville Lane Farm

Ricky Mullis  
PO Box 1871, Albemarle, NC 28002  
704-438 0936  
info@granvillelanefarm.com  
granvillelandfarm.com

### N.C. Cooperative Extension, Stanly County Office

Molly Alexi  
26032 E Newt Rd, Albemarle, NC 28001  
704-983-3987  
molly.alex@ncsu.edu

### Parker Farms

Timothy Parker  
28674 Hatley Farm Rd  
Albemarle, NC 28001  
980-581-1940  
parkerfarms@windstream.net

## FINANCIAL ASSOCIATE

### Money Matters Bookkeeping, LLC

Lisa A Lewis  
PO Box 545, Badin, NC 28009  
704-259-5820 FAX: 704-259-5820  
MoneyMattersBkg@msn.com  
moneymattersbkg.com

## FINANCIAL INSTITUTION

### First Bank

Brian Baucom  
2713 Hwy 52 North  
PO Box 1730, Albemarle, NC 28002  
704-982-6060 FAX: 704-982-6072  
invoices@localfirstbank.com  
localfirstbank.com

### Pinnacle

David Smith  
103 N Second St, Albemarle, NC 28001  
704-982-9184 FAX: 704-983-1310  
mypinnacle.com

### State Employees Credit Union

Janet McClure  
PO Box 1849  
Albemarle, NC 28002  
704-983-2850 FAX: 704-982-9139  
AlbemarleNC24 27Hwy@ncsecu.org  
ncsecu.org

### State Employees Credit Union #299

Steven Brown  
PO Box 2360  
Albemarle, NC 28002  
980-323-3613 FAX: 980-323-3617  
704Bypass@ncsecu.org  
ncsecu.org

### Truist

185 N First St.  
Albemarle, NC 28001  
704 224 8036  
truist.com

### Uwharrie Bank

Brooke Senter  
PO Box 338, Albemarle, NC 28002  
704-983-6181 FAX: 704-982-1716  
uwharrie.com

### Uwharrie Capital Corp

Roger Dick  
PO Box 338, Albemarle, NC 28002  
704-982-4415 FAX: 704-991-1205  
rdick@uwharrie.com  
uwharriecapitalcorp.com

## FITNESS

### Planet Fitness

Tara Cooke  
720 NC Hwy 24-27, Suite 6  
Albemarle, NC 28001  
704-709-0558  
pfbalbemarle@pfnfp.com  
www.planetfitness.com

## FLOORING

### Flooring Fusion

Michael Meadows  
11658 Red Bridge Blvd  
Locust, NC 28097  
704-781-5105  
mike@flooringfusion.com  
flooringfusion.com

## FLORISTS

### Miss Catie's Blooms

Catie Whitney  
40834 Mountain Creek Road  
New London, NC 28127  
704-681-1900  
misscatiesblooms@gmail.com  
misscatiesblooms.com

## FLOWER FARM

### Granville Lane Farm

Ricky Mullis  
PO Box 1871  
Albemarle, NC 28002  
704-438 0936  
info@granvillelanefarm.com  
granvillelandfarm.com

## FOOD & BEVERAGE DISTRIBUTORS

### Albemarle ABC Store

Karen Cranford  
1930 East Main St.  
PO Box 1880, Albemarle, NC 28002  
704-982-2246 FAX: 704-982-2157  
albemarleabc1@gmail.com

### Locust ABC Store

Heather Hughey  
1008 Main Street W  
Locust, NC 28097  
704-781-0302  
locustabcboard@aol.com

### Pepsi Bottling Ventures

Michael Mills  
22 Pepsi Way  
Harrisburg, NC 28075  
704-455-0800 FAX: 704-455-0838  
michael.mills@pbvllc.com  
pepsibottlingventures.com

## FOUNDATIONS

### Stanly Health Foundation

Jane Boone  
PO Box 254, Albemarle, NC 28002  
980-323-4570  
stanlyhealthfoundation.org

## FUNERAL DIRECTORS

### Edwards Funeral Home

Mitchell Edwards  
PO Box 765, Norwood, NC 28128  
704-474-5898 FAX: 704-474-4982  
edwardsfuneralhomes.com

### Hartsell Funeral Home

Joshua Rich  
522 N Second St, Albemarle, NC 28001  
704-983-1188 FAX: 704-982-0546  
joshua@hartsellfh.com  
hartsellfh.com

### Stanly Funeral & Cremation Care, Locust

Stephen Aldridge  
501 N. Central Ave., Locust, NC 28097  
704 457 7444 FAX: 704-982-6789  
stanlyfuneralhome@gmail.com  
stanlyfuneralhome.com

### Stanly Funeral Home & Cremation Care, Inc.

Stephen Aldridge  
1835 Badin Road  
PO Box 207, Albemarle, NC 28001  
704-982-8134 FAX: 704-982-6789  
stanlyfuneralhome@gmail.com  
stanlyfuneralhome.com

## GENERAL CONTRACTOR

### Envalance Energy & Solar Solutions

Jim Barfield  
PO Box 1808  
814 NC 24/27 Bypass East, Suite 4  
Albemarle, NC 28002  
980-263-2248  
jim.barfield@envalance.com  
envalanceenergy.com  
General Contractor

## GIFT SHOPS

### Make it Personal

Mary F. Wysocki  
127 S 1st Street  
Albemarle, NC 28001  
704-986-3987  
makeitpersonalbymm@gmail.com  
makeitpersonalbymm.com

### Nona Louise

Melissa Gibson  
25425 Rowland Rd., Locust, NC 28097  
704-242-0929  
nonalouisenc.com

## GOLF COURSES

### Piney Point Golf Club

Tammy Reynolds  
PO Box 662, Norwood, NC 28128  
704-474-3985 FAX: 704-474-4358  
pineypointgolfclub.com

### Red Bridge Golf & Country Club

Mark Davis  
304 S. Second St, Albemarle, NC 28001  
704-781-5231  
mdavis@redbridgegolfclub.com  
redbridgegolfclub.com

## GOVERNMENT OFFICES

### Albemarle Police Department

JT Cranford  
155 West South St.  
Albemarle, NC 28001  
704-984-9500  
albemarlenc.gov/departments/police  
department

**Centralina Council of Governments**

Venecia Rock White  
9815 David Taylor D, Charlotte, NC 28262  
704-372-2416  
vrock@centralina.org  
centralina.org

**City of Albemarle**

Michael Ferris  
144 North Second St.  
PO Box 190  
Albemarle, NC 28002  
704-984-9405 FAX: 704-984-9406  
albemarlenc.gov

**City of Locust**

Steve Huber  
PO Box 190  
Locust, NC 28097  
704-888-5260 FAX: 704-888-1566  
locustnc.com

**Stanly County Economic Development Commission**

Elizabeth Underwood  
1000 North First St., Suite 11  
Albemarle, NC 28001  
704-986-3682 FAX: 704-986-3685  
eunderwood@stanlyedc.com  
stanlyedc.com

**Stanly County Government**

Andy Lucas  
1000 N. First Street, Suite 10  
Albemarle, NC 28001  
704-986-3600 FAX: 704-983-3133  
stanlycountync.gov

**Town of Badin**

Jay Almond  
PO Box 707, Badin, NC 28009  
704-422-3470 FAX: 704-422-5344  
jayalmond@badin.org  
badin.org

**Town of New London**

Tate Daniels  
PO Box 191  
New London, NC 28127  
704-463-5423 FAX: 704-463-0230  
clerk@newlondonnc.org  
newlondonnc.org

**Town of Norwood**

Ray Allen  
212 South Main Street  
PO Box 697  
Norwood, NC 28128  
704-474-3416 FAX: 704-474-3201  
townofnorwood@norwoodgov.com  
norwoodgov.com

**Town of Oakboro**

Christopher Huneycutt  
PO Box 610, Oakboro, NC 28129  
704-485-3351 FAX: 704-485-2439  
townfoakboro@oakboro.com  
oakboro.com

**Town of Red Cross**

Aloma Whitley  
176 E. Red Cross Rd.  
Red Cross, NC 28129  
704-485-2002  
clerk@townofredcross.com  
townofredcross.com

**Town of Richfield**

Ian Focht  
PO Box 158, Richfield, NC 28137  
704-463-1308 FAX: 704-463-1408  
richfieldnc@aol.com  
richfieldnc.com

**Town of Stanfield**

Wanda Yow  
PO Box 699  
Stanfield, NC 28163  
704-888-2386 FAX: 704-888-0523  
townclerk@stanfieldnc.com  
stanfieldnc.com

**Village Of Misenheimer**

Michael 'Frizbee' Herron  
PO Box 100  
Misenheimer, NC 28109-0100  
704-463-1234 FAX: 704-463-1107  
clerk@villageofmisenheimernc.gov  
villageofmisenheimernc.gov

**GROCCERS****The Corner Supermarket**

Doug Hughes  
PO Box 177, Albemarle, NC 28002  
704-982-4228 FAX: 704-986-4085  
thecornerstore@ctc.net

**HAIR SALON****The Color Barre Hair & Yoga Studio**

Michelle Jordan  
129 North Main St  
Norwood, NC 28128  
704-590-140  
michelle@thecolorbarre.com  
thecolorbarre.com

**HARDWARE****Locust Ace Hardware**

Jordan Whitley  
217 Town Centre Dr, Locust, NC 28097  
704-888-0093 FAX: 704-888-0972  
locustace@ymail.com

**Oakboro General Store & Hardware**

Richardo Avila  
125 N Main St.  
PO Box 672, Oakboro, NC 28129  
704-485-8414 FAX: 704-485-2157

**HARDWARE, PLUMBING, HEATING AND AIR CONDITIONING****B.E. Holbrooks Company, Inc.**

Brad Holbrooks  
PO Box 249  
Stanfield, NC 28163  
704-888-2411 FAX: 704-888-2434  
kadie@beholbrooks.com  
beholbrooks.com

**HEALTH & WELLNESS****Locust Health Center & Dr. Connie's Market**

Connie Eckman  
241 Town Center  
Locust, NC 28097  
704-983-2177  
locusthealth@gmail.com  
carolinahealthsolutions.com

**Stanly Aesthetics**

Lorie Lisenby  
214 E. North St, Albemarle, NC 28001  
704-550-9129  
injectionsbylorie@gmail.com  
stanlyaesthetics.com

**HEALTHCARE****Atrium Health**

Marietta Abernathy  
PO Box 1489, Albemarle, NC 28002  
980-323-4000 FAX: 704-983-3562  
atriumhealth.org

**Attentive Medical Supply LLC**

Shammara Hasty  
12925 HWY 601 South, Suite 100  
Midland, NC 28107  
704-781-5632 FAX: 704-781-5502  
admin@attentivemedicalsupply.com  
attentivemedicalsupply.com

**Main Street Family Care**

Betsy Stewart  
130 James Ave.  
Locust, NC 28097  
704-271-3777  
info@mainstreetfamilycare.com  
mainstreetfamilycare.com

**Midland Family Smiles**

Elena Duren DMD  
12925 Hwy 601, Suite 200  
Midland, NC 28097 9536  
704-828-0104  
info@midlandfamilysmiles.com  
midlandfamilysmiles.com

**Revivque**

Amber Hatley  
1772 West Main St  
Locust, NC 28097  
704-488-0287 Amber  
revivque@gmail.com  
revivque.com

**TruSight Health**

Yesenia Howell  
615 S College St Floor 10  
Charlotte, NC 28202  
8444648788  
yhowell@truSight.com  
truSight.com

**HEATING & AIR CONDITIONING****SouthernAire Heating & Air Conditioning**

Daniel Yonkers  
852 North Main Street  
PO Box 1127, Norwood, NC 28128  
704-474-2665  
office@southernAireHVAC.com  
southernAireHVAC.com

**HOME BUILDERS****True Homes**

Jennifer Mathis  
2649 Breknridge Centre Dr., Suite 104  
Monroe, NC 28110  
704 238 1229 FAX: 704 238 1150  
jmathis@truehomesusa.com  
truehomesusa.com

**True Homes Tillery Traditions Neighborhood**

Jennifer Mathis  
127 Tillery Lane  
Mount Gilead, NC 27306  
704-327-3038 FAX: 704-238-1150  
jmathis@truehomesusa.com  
truehomesusa.com

**HOME CARE****TLC at Home**

Lindsey Chilton  
2211 West Main St  
Albemarle, NC 28001  
704-986-4852 FAX: 704-986-4854  
tlcathome@windstream.net  
tlc at home.com

**HOME FURNISHINGS****Smiths Home Furnishings**

Michele S Bivens  
201A NC 740 BYPASS  
Albemarle, NC 28001  
704-985-0110  
michele.shf@outlook.com  
smithshomefurn.com

**HOME HEALTH SERVICES****Bayada Home Health Care**

Christina Huneycutt  
636 Nc 24/27 Bypass E, Suite 8  
Albemarle, NC 28001  
704-982-7070 FAX: 704-982-7078  
chuneycutt@bayada.com  
bayada.com

**TLC at Home**

Lindsey Chilton  
2211 West Main St  
Albemarle, NC 28001  
704-986-4852 FAX: 704-986-4854  
tlcathome@windstream.net  
tlc at home.com

**HOME IMPROVEMENTS****Flooring Fusion**

Michael Meadows  
11658 Red Bridge Blvd  
Locust, NC 28097  
704-781-5105  
mike@flooringfusion.com  
flooringfusion.com

**Richard's Painting of Albemarle**

Angela Labra  
918 E Main St, Albemarle, NC 28001  
980-565-1898  
richardspaintingalbemarle@gmail.com

**HOME RESTORATION****S & D Construction Company, LLC**

Sherrill Smith  
714 Monroe Street  
Albemarle, NC 28001  
704-983-1316 FAX: 704-982-2707  
mysdconstruction.com

**HOSPICE****Tillery Compassionate Care**

Lori Thayer  
960 N First St  
Albemarle, NC 28001  
704-983-4216 FAX: 704-983-6662  
tillerycompassionatecare.org

**HOSPITALS****Atrium Health**

Marietta Abernathy  
PO Box 1489  
Albemarle, NC 28002  
980-323-4000 FAX: 704-983-3562  
atriumhealth.org

**HOTEL****1913 Badin Inn, LLC**

Jennifer Owens  
107 Spruce St.  
PO Box 1651  
Badin, NC 28009  
704-422-1079  
1913badininn@gmail.com  
1913badininn.com



**Holiday Inn Express Hotel & Suites**  
Matt McNeill  
500 Leonard Ave, Albemarle, NC 28001  
704-986-2100 FAX: 704-986-2106  
holidayinnexpressalbemarle@gmail.com  
hiexpress.com.albemarle

**Sleep Inn**  
Matt McNeill  
621 SR Hwy 24/27 Bypass East  
Albemarle, NC 28001  
704-983-2770  
matt.mcneill@staychoice.com  
choicehotels.com/sleepinn

## HUMAN RESOURCES TRAINING & CONSULTING SERVICES

**Charlotte F. Maness Consulting**  
Charlotte F Maness  
2904 Greenwood Park Circle  
Albemarle, NC 28001  
704-737-5301  
cmaness2@carolina.rr.com

## HVAC

**Garmon Mechanical Service, Inc.**  
Bob Garmon  
502 Old Charlotte Rd  
Albemarle, NC 28001  
704-984-6555 FAX: 704-984-6558

**SouthernAire Heating & Air Conditioning**  
Daniel Yonkers  
852 North Main Street  
PO Box 1127, Norwood, NC 28128  
704-474-2665  
office@southernAireHVAC.com  
southernAireHVAC.com

## INDIVIDUAL MEMBERS

**Debbie Bennett**  
34313 Springdale Dr, New London, NC 28127  
704-984-3003  
djbennett0209@gmail.com

**Senator Carl Ford**  
320 Ketchie Estate Rd.  
China Grove, NC 28023  
704 305 3541  
carl.ford@ncleg.net  
votecarlford.com

**Robert H. Gaither, MD**  
602 East St, Albemarle, NC 28001-4128  
704-982-0736  
robdongaither@windstream.net

**David L Grigg**  
781 Laura's Lane, Albemarle, NC 28001  
704-982-8623  
dgrigg39@gmail.com

**Lynn W. Huneycutt**  
126 N Haywood St, Oakboro, NC 28129  
704-438 0758  
lhuney@aol.com

**Jimi Nelson**  
276 Harrison Lane, Locust, NC 28097  
704-763 7118  
jimi.nelson@fairwaymc.com  
loansbyjimi.com

**Suzanne Lowder**  
714 Eastwood Dr, Albemarle, NC 28001  
980-581-0448 FAX: 704-986-4808  
slowder@stanlycountync.gov

**Jim P Misenheimer**  
131 Misenheimer Street  
PO Box 398, Richfield, NC 28137  
704-463-5827

**Robert L. Remsburg**  
101 Lanes End, Locust, NC 28097  
704 519 6798  
r.remsburg@yahoo.com

**Michael Riemann**  
PO Box 326, Misenheimer, NC 28109  
704-699-5515  
mriemann@carolina.rr.com

**Sandy Selvy Mullis**  
PO Box 1871, Albemarle, NC 28002  
sandy.selvy@gmail.com

**Dr. Russ Sharples**  
46478 Scenic Drive, Albemarle, NC 28001  
704-463-3401  
drsharples@gmail.com

**Leon Eugene Warren**  
PO Box 1147, Albemarle, NC 28002-1147  
704-438-4099  
leonradio@hotmail.com

**Christopher and Barbara Whitley**  
1200 Heritage Dr, Albemarle, NC 28001  
sfcwhitley53@gmail.com

**Les Young**  
PO Box 18, Norwood, NC 28128  
lesyoung@windstream.net

## INSURANCE

**Advanced Benefit Plans, Inc.**  
Renee Farrell  
307 North First St, Albemarle, NC 28001  
704-986-6047 FAX: 704-986-0949

**Barbee Insurance & Associates, LLC**  
Bobby Barbee  
PO Box 700, Locust, NC 28097  
704-888-4422 FAX: 704-888-0026  
jbarbee9@bellsouth.net  
barbeeinsurance.com

**Burchfield Insurance Group**  
Brian Burchfield  
60 Union St, S, Concord, NC 28025  
704-785-8493  
tedh@burchfieldinsurance.com  
burchfieldinsurance.com

**Eddie Wall State Farm Insurance**  
Eddie Wall  
186 North First St, Albemarle, NC 28001  
704-983-6940  
eddie.wall.vadi4n@statefarm.com  
eddiwallinsuranceservices.com

**FBIS, A Bankers Insurance Company.**  
Pamela Shirley  
175 N Second St, Albemarle, NC 28001  
704-982-1156 FAX: 704-982-7012

**Layla Sanders  
State Farm Insurance Agent**  
Layla Sanders  
1602 W Main St., Locust, NC 28097  
980-354-8037  
layla@agentlayla.com  
agentlayla.com

**Mabry Insurance, Inc**  
Kate Gibson  
303 N First St, Albemarle, NC 28001  
704-982-2149 FAX: 704-982-7974  
info@mabryins.com  
mabryins.com

**Michael McGowen Agency Inc.**  
Michael McGowen  
607 N Second St, Albemarle, NC 28001  
704-983-3105  
michael@mmainc2.com

**Northstate Insurance/Advisors**  
Pat Molamphy  
204 West North St  
Albemarle, NC 28001  
704-983-0907 FAX: 704-983-0940

**PHP Agency**  
Leroy Collins  
40039 HWY 740  
New London, NC 28127  
336-247-7100  
collinsleroy.78@yahoo.com  
LeroyMcollins.comPHPAgency.com

**Shelton Insurance Center and Real Estate, Inc.**  
Stan Shelton  
PO Box 430  
Albemarle, NC 28002  
704-982-0155 FAX: 704-982-0599  
sheltoninsurancecenter.com

**Stanly County Farm Bureau**  
Jennifer Smith  
1211 Hwy 24/27 Bypass W  
Albemarle, NC 28001  
704-982-0113 FAX: 704-982-1403  
ncfbins.com

**State Farm Insurance, Tim Ring**  
Tim Ring  
1111 East Main St  
Albemarle, NC 28001  
704-983-5836 FAX: 704-985-1406  
tim.ring.mvy2@statefarm.com  
timringinsurance.com

## INTERIOR DESIGN SERVICES

**Golden Key Real Estate & Interior Design, LLC**  
Brittany M Smith  
217 West Main Street, Locust, NC 28097  
704-467 9555  
GoldenKeyRealEstate317@gmail.com  
StayGolden.Biz

## INTERNET

**Conterra Networks**  
Angelica Rivera  
2101 Rexford Rd. #200E  
Charlotte, NC 28211  
704-365-6701  
conterra.com

**Spectrum**  
Kevin Shockley  
7820 Crescent Executive Drive  
Charlotte, NC 28217  
980-266-5724  
kevin.shockley@charter.com  
business.spectrum.com

**T Mobile Store #685F**  
Kelvin Jaquez  
11608 Red Bridge Blvd  
Locust, NC 28097  
980-354-0136  
steven.2.alcantara@t mobile.com  
tmobile.com

## INVESTMENT SECURITIES

**Edward Jones, Tracey Hayes**  
Tracey Hayes  
112 Charter St., Suite B  
Albemarle, NC 28001  
704-986-1423 FAX: 1 877 726 4419  
tracey.hayes@edwardjones.com  
edwardjones.comtraceyahayes

**Uwharrie Investment Advisors**  
Christy Stoner  
132 N First St  
PO Box 1517  
Albemarle, NC 28002  
704-983-5959 FAX: 704-982-4520  
cstoner@uwharrie.com  
uwharrieinvestmentadvisors.com

## JEWELERS

**Starnes Bramlett Jewelers**  
Dr. Chris Bramlett  
127 W Main Street  
PO Box 398  
Albemarle, NC 28002  
704-982-1013  
chris@starnesbramlett.com  
starnesbramlett.com

## JOB PLACEMENT SERVICE

**AGRx Recruiters LLC**  
Michael Helms  
29706 Hollybrook Dr  
Albemarle, NC 28001  
980-616-4051  
michaellloydhelms@gmil.com  
agr.com

## JUNK REMOVAL

**Junkinator Junk Removal LLC**  
Douglas Saunders  
208 Danita Drive  
Locust, NC 28097  
704-773-1675  
junkinatorllc@yahoo.com  
junkinatornc.com

## LANDSCAPE SUPPLIERS

**Pate Masonry Supply, LLC**  
Greg Emerson  
309 Aquadale Rd  
Albemarle, NC 28001  
704-983-0983  
patemasonry.com

## LAWN SERVICE

**Jordan's Lawn Care**  
Jordan Phillips  
815 Sherwood Ave  
Albemarle, NC 28001  
980-258-1778  
jordang@gmail.com  
jordans lawn care.com

## LEADERSHIP DEVELOPMENT

**JKelly Consulting**  
Jeri Ann Kelly  
115 Trails End Ln  
New London, NC 28127  
704-614-9613  
jeriann@jakellyconsulting.com  
jakellyconsulting.com

## LOANS

**AgSouth Farm Credit**  
Kelly Smith  
620 N. First Street  
Albemarle, NC 28001  
704-983-2102 FAX: 704-983-2103  
kelly.smith@agsouthfc.com  
agsouthfc.com

## MANUFACTURERS

**American Fiber & Finishing, Inc.**  
Shane Phillips  
225 North Depot St, Albemarle, NC 28001  
704-984-9254  
mweibel@affinc.com  
affinc.com

## MANUFACTURERS

**Fiberon**  
CeeJay Reece  
181 Random Dr., New London, NC 28127  
704-463-7118 FAX: 704-463-1750  
mike.huskey@fiberondecking.com  
fiberondecking.com

**Hedrick Industries**  
Deanna Kiker  
PO Box 987, Albemarle, NC 28002  
704-474-3165 FAX: 704-474-4071  
dkiker@hedrickind.com  
hedrickind.com

**Morningstar CAM Solutions**  
AnnaMarie Trzil  
303 B NC Highway 740 Bypass East  
Albemarle, NC 28001  
704-983-6844 FAX: 704-983-6848  
tony@morningstarcam.com  
morningstarcam.com

**Nabell**  
Don Stewart  
208 Charter St., Albemarle, NC 28001  
704-986-2455 FAX: 704-986-2456  
dstewart@nabell.com  
nabell.com

**Preformed Line Products**  
John Ziebarth  
PO Box 818, Albemarle, NC 28002  
704-983-6161 FAX: 704-984-4850  
jziebarth@preformed.com

**R S Matco, Inc.**  
Heather C. Flannery  
PO Box 538  
Oakboro, NC 28129  
704-485-4144 FAX: 704-485-8313  
accounting@rsmatco.com  
rsmatco.com

**Rusco Fixture Company, Inc.**  
Jeff Russell  
11633 NC HWY 138, Norwood, NC 28128  
704-485-3339 FAX: 704-485-4811  
ruscojeff@ctc.net

**Southern Pipe, Inc.**  
Bryan Mitchell  
PO Box 606, New London, NC 28127  
704-463-5202 FAX: 704-463-5203  
bryan@southernpipe.com  
southernpipe.com

**Trident Maritime Systems, Custom Alloy LLC**  
Donna Boone  
293 Hwy 740, Badin, NC 28009  
908-638-6200  
donna.boone@tridentllc.com  
customalloy.us

## MANUFACTURING

**Carolina Stakes & Wood Products**  
Rachel Fox  
209 South Main St, Oakboro, NC 28129  
704-545-7774  
carolinastake@gmail.com  
carolinawoodstakes.com

## MANUFACTURING

**Mohawk Industries Inc.**  
Jennifer Williamson  
149 Homanit USA Rd  
Mount Gilead, NC 27306  
910-469-9056  
ap\_helpdesk@mohawkind.com  
unilin.comen

## MARKETING

**The Biz Spa**  
Julie Stevens  
236 Market Street, Suite 100-105  
Locust, NC 28097  
704-699-9220  
julie@thebizspa.com  
thebizspa.com

## MASONRY CONTRACTORS

**Pate Masonry Supply, LLC**  
Greg Emerson  
309 Aquadale Rd, Albemarle, NC 28001  
704-983-0983  
patemasonry.com

## MASSAGE

**Seven Pines Massage LLC**  
Christina Perez  
301 North First Street, Suite B  
Albemarle, NC 28001  
704-412-9990  
sevenpinesmassage@gmail.com

## MEDIA

**Stanly News & Press**  
BJ Drye  
PO Box 488, Albemarle, NC 28002  
704-982-2121 FAX: 704-983-7999  
info@stanlynewspress.com  
thesnaponline.com

## MENTAL HEALTH SERVICES

**Mental Health Services**  
Premier Service of Carolina, Inc.  
Reece Harris  
109 Penny St, Albemarle, NC 28001  
704-985-1189  
hreeceharris@yahoo.com  
psocinc.com

## MOTOR SPORTS

**RPM Cycles**  
Rick Price  
1510 Hwy 52 N  
Albemarle, NC 28001  
704-983-1125 FAX: 704-982-9198  
rpmcycles@ctc.net  
RPMcyclesNC.com

## MOVING

**Uwharrie Moving & Delivery LLC**  
Christian Bundy  
207 Old Charlotte Road  
Albemarle, NC 28001  
980-220-6899  
Christian\_Bundy@yahoo.com  
uwharriemoving.com

## NEWSPAPERS

**Stanly News & Press**  
BJ Drye  
PO Box 488  
Albemarle, NC 28002  
704-982-2121 FAX: 704-983-7999  
info@stanlynewspress.com  
thesnaponline.com

## NON PROFIT ORGANIZATIONS

**Albemarle Downtown Development Corporation**  
Joy Almond  
144 N Second St.  
PO Box 190, Albemarle, NC 28002  
704-984-9415 FAX: 704-984-9420  
jalmond@ci.albemarle.nc.us  
albemarledowntown.com

**Albemarle Rotary Club**  
Jay Almond  
PO Box 333  
Albemarle, NC 28002  
jayalmond@badin.org  
albamarlerotaryclub.org

**American Legion Post 76**  
Cal Massingale  
24302 South Business 52  
PO Box 742  
Albemarle, NC 28002  
Albemarle, NC 28001  
704-983-2913  
cal\_m52@yahoo.com  
legionpost76.com

**American Red Cross**  
Wendy Routh  
243 W Main St  
Albemarle, NC 28001  
704-982-0070 FAX: 704-985-1709  
Crunkleton@redcross.org  
scncredcross.org

**Central Park NC**  
Dr. Nancy Gottovi  
PO Box 159  
Star, NC 27356  
910-428-9001 FAX: 910-428-1001  
nancy@centralparknc.org  
centralparknc.org

**Charlotte Regional Business Alliance**  
Laura Foor  
330 South Tryon St  
Charlotte, NC 28202  
704-378-1300  
lfoor@charlotteregion.com  
charlotteregion.com

**City of Albemarle Parks & Recreation**  
Lisa Kiser  
PO Box 190, Albemarle, NC 28002  
704-984-9560 FAX: 704-982-0179  
lkiser@albemarlenc.gov  
ci.albemarle.nc.us

**DHHS Vocational Rehabilitation Services**  
Terri Parker  
702 Henson St, Albemarle, NC 28001  
704-982-8124 FAX: 704-983-3797  
mary.walls@dhhs.nc.gov

**Faith Alive Ministries**  
Jordan Whitley  
303 B NC 740 Bypass East  
Albemarle, NC 28001  
704-781-8974  
faithaliveministries217@gmail.com  
faithalivemin.org

**Foundation for the Carolinas Stanly County Community Foundation**  
Stephanie Mudd  
220 North Tryon St, Charlotte, NC 28202  
704-973 4546  
smudd@fftc.org  
fftc.org

**Friends of the Stanly County Library**  
Carol Sasser  
1208 Ridge Street, Albemarle, NC 28001  
704-986-3755  
stanlylibraryfriends@gmail.com  
stanlycountylibrary.orgfriendsofthelibrary

**Gaston Community Action, Inc.**  
Avis Smith  
507 Old Charlotte Rd.  
PO Box 914, Albemarle, NC 28001  
704-985-1928

**Goodwill Industries of Southern Piedmont**  
Justin Taylor  
850 NC 24/27 Bypass East Suite 1  
Albemarle, NC 28001  
704-372 3434  
community@goodwillsp.org  
goodwillsp.org

**Kerri D. Efrid Memorial Scholarship**  
T. Scott Efrid  
106 Walnut Creek Rd., Locust, NC 28097  
704-888-4587  
kdescholarship@aol.com  
kerripooh.com

**Live Again Ministries**  
Bailey Freeman  
PO Box 333, Locust, NC 28097  
980-721-0099  
paparon@carolina.rr.com  
liveagainministries.org

**Nehemiah Project Covenant of Love**  
Paul Peters  
PO Box 927, Albemarle, NC 28002  
704-986-2403  
accountspayable@covenantcasemanagement-services.com  
nehemiahprojectoflove.org

**Pregnancy Resource Center**  
Bradely Williams  
PO Box 1091, Albemarle, NC 28002  
704-983-2100 FAX: 704-983-3369  
contactprcstanlyco@gmail.com  
prcstanly.com

**Rotary Club of West Stanly**  
Donna Carter  
PO Box 457, Locust, NC 28097  
704-783-5240  
Carter28124@gmail.com  
rotaryweststanly.org

**The Salvation Army**  
Devin Sassano  
118 Heath Stree  
Albemarle, NC 28001  
704-782-7822 FAX: 704-788-7913  
salvationarmycarolinas.org

**Stanly Adult Care Center**  
Sandy Carelock  
PO Box 1704  
Albemarle, NC 28002  
704-984-0331  
sandy.carelock@stanlyadulthoodcarecenter.org  
stanlyadulthoodcarecenter.org

**Stanly Arts Guild**  
Wendy Hillhouse  
330 C.N. Second St.  
Albemarle, NC 28001  
704-983-4278  
stanlyartsguild19@gmail.com  
stanlyartsguild.com



**Stanly Community Christian Ministry**  
Heather Kilde  
506 S. First Street  
PO Box 58, Albemarle, NC 28002  
704-982-7915 FAX: 704-985-1905  
office@sccmnc.org  
sccmnc.org

**Stanly Community College Foundation**  
Nicole Williams  
141 College Drive  
Albemarle, NC 28001  
704-991-0281  
nwilliams8263@stanly.edu  
stanly.edu/about/scc\_foundation\_and\_alumni/index.html

**The Stanly County Arts Council**  
Renee VanHorn  
26032 G Newt Rd.  
Albemarle, NC 28001  
704-982-8118  
stanlycountyartscouncil1974@gmail.com  
stanlycountyartscouncil.org

**Stanly County Habitat for Humanity**  
Cemita Gibbs  
1506 NC Hwy 24 27 W.  
Albemarle, NC 28001 6413  
704-985-1050 FAX: 704-982-0731  
cgibbs@stanlyhabitat.org

**Stanly County Museum**  
Megan Sullivan  
157 North Second Street  
Albemarle, NC  
704-986-3777  
msullivan@stanlycountylibrary.org  
stanlycountymuseum.com

**Stanly County Partnership for Children**  
Tammy Albertson  
1000 North First Street, Suite 8  
Albemarle, NC 28001  
704-982-2038 FAX: 704-983-8981  
talbertson@stanlypartnership.org  
stanlypartnership.org

**United Way of Stanly County, Inc.**  
Kelly Misiak  
PO Box 1178  
Albemarle, NC 28002  
704-982-6916  
info@unitedwaystanly.org  
unitedwaystanly.org

**Vortex Church**  
Kevin Simmons  
823 Highway 24 27 East  
PO Box 415, Albemarle, NC 28002  
704-438-9923  
info@vortexchurch.com  
vortexchurch.com

**Will's Place Recovery Resource Center**  
Allison Hudson  
737A NC 24E, Albemarle, NC 28001  
980-581-8001  
info@willspacenc.org  
willspacenc.org

## NON PROFIT SERVICES FOR PEOPLE WITH AUTISM

**GHA Autism Supports**  
Dawn Allen  
PO Box 2487, Albemarle, NC 28002  
704-982-9600 FAX: 704-982-8155  
dawnallen@ghainc.org  
ghaautismsupports.org

## NURSING HOMES

**Bethany Woods Nursing and Rehab**  
Tou Lor  
PO Box 1250, Albemarle, NC 28002  
704-983-1195 FAX: 704-982-0446  
bet68.admin@bethanywoodscare.com  
bethanywoodscare.com

**Trinity Place**  
Todd Gabriel  
24724 S. Bus 52, Albemarle, NC 28001  
704-982-8191 FAX: 704-983-1118  
contactus@trinityplacealbemarle.net  
trinityplacealbemarle.net

## OFFICE SUPPLIES

**Standard Office**  
Whitney Schadt  
130 Anderson Rd., Albemarle, NC 28001  
704-982-0153 FAX: 888 505 0010  
standardoffice@walterprinting.net  
shopstandardoffice.com

## OIL & GAS DISTRIBUTORS

**AmeriGas Propane**  
1904 Hilco St., Albemarle, NC 28001  
704-982-3715 FAX: 704-982-1099

**B.B. Oil, Inc.**  
Tommy Roseman  
PO Box 185, Richfield, NC 28137  
704-463-7543 FAX: 704-463-2876  
bboil@windstream.net  
bboilinc.com

**Oakboro Oil Company, Inc.**  
David L. Heath  
104 N Main St., PO Box 488, Oakboro, NC 28129  
704-485-8018 FAX: 704-485-8787  
oakboroil.com

**Piedmont Natural Gas Company**  
Mark Childers  
5601 Cannon Drive, Monroe, NC 28110  
1 800 752 7504 FAX: 704 731 4086  
mark.childers@piedmontng.com  
piedmontng.com

**South Central Oil and Propane**  
Kevin Garrison  
2121 W Main St, Albemarle, NC 28001  
704-982-2173 FAX: 704-982-6434  
kevin@southcentraloil.com  
southcentraloil.com

## OPTOMETRISTS

**Dr. James L. Marshall, F.A.A.O.**  
Dr. James L. Marshall, Optometrist  
1003 N First St, Albemarle, NC 28001  
704-983-2202 FAX: 704-982-2202  
marshall\_1@windstream.net

## ORTHODONTISTS

**Busby & Webb Orthodontics**  
Danette Stolsworth  
1812 Badin Road, Albemarle, NC 28001  
704-983-4533  
busbywebb.com

## PAINT AND BODY SHOP

**Little Detroit Paint & Body**  
George Tucker  
PO Box 261, Locust, NC 28097  
704-888-2723 FAX: 704-888-2717

## PAINTING

**Richard's Painting of Albemarle**  
Angela Labra  
918 East Main St, Albemarle, NC 28001  
980-565-1898  
richardspaintingalbemarle@gmail.com

## PALLIATIVE CARE

**Tillery Compassionate Care**  
Lori Thayer  
960 N First St  
Albemarle, NC 28001  
704-983-4216 FAX: 704-983-6662  
tillerycompassionatecare.org

## PEST CONTROL

**Security Pest Control**  
Christopher Smith  
PO Box 1271, Albemarle, NC 28002  
704-983-2273  
securitypest@bellsouth.net  
securitypestcontrolnc.com

## PET BOARDING

**Natural Breed Kennels LLC**  
Shelly O'Day  
12210 HWY 601, Midland, NC 28107  
704-781-5026  
naturalbreedkennels@gmail.com  
naturalbreedkennel.com

## PET CREMATION SERVICES

**Hartsell Pet Service**  
Jenny Harwood  
13575 Broadway Ave, Midland, NC 28107  
704-888-5571  
jenny@hartsellfh.com  
hartsellpetservices.com

## PET DAYCARE

**Natural Breed Kennels LLC**  
Shelly O'Day  
12210 HWY 601, Midland, NC 28107  
704-781-5026  
naturalbreedkennels@gmail.com  
naturalbreedkennel.com

## PET GROOMING

**Natural Breed Kennels LLC**  
Shelly O'Day  
12210 HWY 601  
Midland, NC 28107  
704-781-5026  
naturalbreedkennels@gmail.com  
naturalbreedkennel.com

## PETS

**Hartsell Pet Service**  
Jenny Harwood  
13575 Broadway Ave, Midland, NC 28107  
704-888-5571  
jenny@hartsellfh.com  
hartsellpetservices.com

## PHARMACIES

**Medical Pharmacy of Albemarle, Inc.**  
Andy Castelleo  
320 Yadkin St, Albemarle, NC 28001  
704-982-9179 FAX: 704-983-5557  
medicalpharmacy@ctc.net

**Medical Pharmacy of Locust**  
Mandy Watson  
236 Market St, Ste 100, Locust, NC 28097  
704-888-3784 FAX: 704-781-0026  
medpharlocust@gmail.com  
medicalpharmacyofalbemarle.com

## PHOTOGRAPHY

**704 Photography**  
Caroline Deese  
126 N Second St, Albemarle, NC 28001  
704-985 2530  
caroline@704photography.com  
704photography.com

## PHYSICIANS

**Albemarle Pediatrics**  
PO Box 2183,  
Ibemarle, NC 28002  
704-982-5437 FAX: 704-982-4843  
jbatten@albemarlepediatrics.com  
albemarlepediatrics.com

**Asheboro Dermatology and Skin Surgery Center**  
Debra Stout  
1007 N 6th St.  
Albemarle, NC 28001  
704-982-8410 FAX: 704-982-9405  
adssc@embarqmail.com  
carolinahealthyskin.com

**Carolina Eye Associates**  
TJ McCaskill  
PO Box 610,  
Ibemarle, NC 28002  
704-982-1000 FAX: 704-985-1112  
carolinaeye.com

## PHYSICIANS SURGICAL DERMATOLOGY

**Asheboro Dermatology and Skin Surgery Center**  
Debra Stout  
1007 N 6th St.  
Albemarle, NC 28001  
704-982-8410 FAX: 704-982-9405  
adssc@embarqmail.com  
carolinahealthyskin.com

## PLUMBING

**Garmon Mechanical Service, Inc.**  
Bob Garmon  
502 Old Charlotte Road  
Albemarle, NC 28001  
704-984-6555 FAX: 704-984-6558

**Pride Plumbing, Inc.**  
Jim Sharpe  
PO Box 116, Mt Gilead, NC 27306  
704-982-0527 FAX: 704-982-0527  
jwsharpe55@gmail.com  
callprideplumbing.com

## PORTABLE RESTROOM

**A.L. Lowder Inc.**  
Paige Emerson  
435 Willow St, Albemarle, NC 28001  
704-982-4456 FAX: 704-983-1314  
paige@allowderinc.com  
allowderinc.com

## PRESSURE WASHING

**The Washer LLC**  
Greg Mills  
Albemarle, NC 28002  
980-346-4604  
thewasher2023@gmail.com

## PRINTERS

**Albemarle Printers**  
Shannon Squires  
PO Box 1191, Albemarle, NC 28002  
704-982-2901  
Info@albemarleprinters.com

**Walter Printing Company, Inc.**  
Tim Walter  
130 Anderson Road  
PO Box 10  
Albemarle, NC 28001  
704-982-7228 FAX: 704-983-7979  
info@walterprinting.net  
walterprinting.net

## PROMOTIONAL & GIFT ITEMS

### Cadillac Sign Company

Nonnie Luther  
PO Box 1518  
Norwood, NC 28128  
704-474-9409 FAX: 704-474-3106  
cadillacsign@windstream.net  
cadillacsignco.com

## PROPANE DISTRIBUTORS

### Yadkin Propane

Michael Furr  
1615 US Hwy 52 N  
Albemarle, NC 28001  
704-984-6155 FAX: 704-984-6152  
info@yadkinpropane.com  
yadkinpropane.com

## PROPERTY MANAGEMENT

### Century 21 Russ Hollins Realtors

Russell Hollins  
160 North First Street  
PO Box 13, Albemarle, NC 28002  
704-983-2114 FAX: 704-983-2023  
russ.hollins@russhollinsrealtors.com  
century21russhollinsrealtors.com

### Glen Alford Realty LLC

Glen Alford  
302 N First St.  
Albemarle, NC 28001  
704-985-6817  
galford777@gmail.com  
glenalfordrealty.com

### Stanly4Rent.com, LLC

Russ Hollins  
160 North 1st. St  
Albemarle, NC 28001  
704-983-2149 FAX: 704-983-2023  
info@stanly4rent.com  
stanly4rent.com

### T.R. Lawing Realty, Inc.

Kim Osburn  
132 S Second St  
Albemarle, NC 28001  
704-414-2050  
smyrick@trlawing.com  
trlawing.com

## RADIO STATIONS

### 107.3 FM & 1010 AM WSPC, and Magic 103.3 FM

Matt Smith  
PO Box 549  
Albemarle, NC 28002  
704-983-1580 FAX: 704-983-1436  
wspc@1010wspc.com  
1010wspc.com

## REAL ESTATE

### Allen Tate Real Estate Carla Weyrick

Carla Weyrick  
6700 Fairview Road  
Charlotte, NC 28210  
704-564-5585  
carla.veyrick@allentate.com  
carlaweyrick.allentate.com

### Central Carolina Association of Realtors

Morgan Harper  
250 Branchview Dr., NE  
Concord, NC 28025  
704-786-5512 FAX: 704-786-4685  
ccarc Carolinas.com

### Century 21 Russ Hollins Realtors

Russell Hollins  
160 North First St  
PO Box 13  
Albemarle, NC 28002  
704-983-2114 FAX: 704-983-2023  
russ.hollins@russhollinsrealtors.com  
century21russhollinsrealtors.com

### Country Home Real Estate Services, Inc.

Brenda Farmer  
4001 E Hwy 24/27  
Midland, NC 28107  
704-888-6335 FAX: 704-888-3805  
countryhre@carolina.rr.com  
countryhomerealestate.com

### Deeter Real Estate Locust Office

Michele Browne  
411 West Main St  
Locust, NC 28097  
704-781-0906  
Michele.Deeter@gmail.com  
deeterrealestate.com

### Deeter Real Estate Michele Browne

Michele Browne  
221 N. 1st Street  
Albemarle, NC 28001  
704-985-4800 FAX: 704-943-1560  
deeterrealestate.com

### Divine Real Estate Boutique

Alexandrea Hatley  
PO Box 491  
Oakboro, NC 28129  
704-796 4936  
alexandreaLH@divinerealestatehomes.com  
DivineRealEstateHomes.com

### Four Seasons Realty

Sam Estridge  
Sam Estridge  
PO Box 69, Albemarle, NC 28002  
704-982-5518 FAX: 704-983-1408

### Glen Alford Realty LLC

Glen Alford  
302 N First St  
Albemarle, NC 28001  
704-985-6817  
galford777@gmail.com  
glenalfordrealty.com

### Golden Key Real Estate & Interior Design, LLC

Brittany M Smith  
217 West Main St, Locust, NC 28097  
704-467 9555  
GoldenKeyRealEstate317@gmail.com  
StayGolden.Biz

### Hemco Properties

Megan King  
1712 Hwy US 52 N, Albemarle, NC 28001  
704-984-3500  
admin@gohemco.com  
gohemco.com

### Hunter Homes Realty

Brenda Hunter  
112 A Charter St, Albemarle, NC 28001  
704-983-3363 FAX: 704-983-3366  
brendaahunter@yahoo.com  
hunterhomesrealty.homesandland.com

### Jeff Helms, CRE

Jeff Helms  
917 N. 11th St  
Albemarle, NC 28001  
704-961-7292  
jeffhelmsrealty@gmail.com

### Jimmy Underwood Mossy Oak Properties Land and Farm Realty

Jimmy Underwood  
842 Fuqua Road, Leasburg, NC 27291  
980-734-8065  
jimmyunderwood@mossyoakproperties.com  
landandfarmsrealty.comagent/jimmyunderwood

### John T. Williams, Jr. Realtor

John T Williams Jr  
407 N Second St, Albemarle, NC 28001  
704-322-0115  
johntwilliamsrealtor@gmail.com

### McCoy Real Estate Inc.

Cindy McCoy  
4285 NC 24  
PO Box 353, Midland, NC 28107  
704-888-2220  
cmccoy1@bellsouth.net  
cindymccoy.com

### Shelton Insurance Center and Real Estate, Inc.

Stan Shelton  
PO Box 430  
Albemarle, NC 28002  
704-982-0155 FAX: 704-982-0599  
sheltoninsurancecenter.com

### The St. Germain Group, LLC

Michael St. Germain  
814 NC Hwy 24/27, Suite 4  
Albemarle, NC 28001  
704-800-6331  
michael.stgermain33@gmail.com  
thestgermaingroup.net

### T.R. Lawing Realty, Inc.

Kim Osburn  
132 S Second St  
Albemarle, NC 28001  
704-414-2050  
smyrick@trlawing.com  
trlawing.com

### Jimmy Underwood Mossy Oak Properties Land and Farm Realty

Jimmy Underwood  
842 Fuqua Road  
Leasburg, NC 27291  
980-734-8065  
jimmyunderwood@mossyoakproperties.com  
landandfarmsrealty.comagent/jimmyunderwood

## RECREATION

### Morrow Mountain State Park

Jeff Davidson  
49104 Morrow Mountain Road  
Albemarle, NC 28001  
704-982-4402 FAX: 704-982-5323  
morrow.mountain@ncparks.gov  
ncparks.gov

### Stanly County Family YMCA

George Crooker  
427 N First St  
Albemarle, NC 28001  
704-982-1916 FAX: 704-982-4451  
georgecrooker@stanlyfamilyymca.org  
stanlyymca.org

### The Tomahawk Throwing Range & Blade Shop, LLC

Garrett Starnes  
130 S 2nd St  
Albemarle, NC 28001  
980-734-6431  
garrett.starnes@thetomahawkrange.com  
thetomahawkrange.com

## RECREATION / SPORTS / FAMILY

### Uwharrie Wampus Cats

Jayson James  
PO Box 26651, Winston Salem, NC 27114  
860-682-2734  
greg@wampuscatsbaseball.com  
wampuscatsbaseball.com

## RECREATION / SPORTS / RECYCLING SERVICES

### A.L. Lowder Inc.

Paige Emerson  
435 Willow St, Albemarle, NC 28001  
704-982-4456 FAX: 704-983-1314  
paige@allowderinc.com  
allowderinc.com

## RENTAL FACILITY/ LIVESTOCK ARENA

### Stanly County Agri-Civic Center and Livestock Arena

Chris Lambert  
26032 Newt Road, Albemarle, NC 28001  
704-986-3666  
clambert@stanlycountync.gov  
stanlyciviccenter.com

## RENTAL SERVICES

### Leisure Tyme Rentals, Inc.

Robert C Saville  
1816 Badin Rd, Albemarle, NC 28001  
704-982-3635 FAX: 704-982-3582  
administrator@lroffice.com  
leisuretymerentals.com

### Stanly4Rent.com, LLC

Russ Hollins  
160 North 1st. St, Albemarle, NC 28001  
704-983-2149 FAX: 704-983-2023  
info@stanly4rent.com  
stanly4rent.com

## RESTAURANTS

### 3 Queenz Cuisine

Latashia Davis  
512 West Main St, Locust, NC 28097  
704-781-5711  
3queenzcuisine@gmail.com

### Bravo Mexican Grill

Maria Hernandez  
320 N Main St  
Norwood, NC 28128  
704-322-8100  
marisol7819@gmail.com  
bravomexgrill.net

### Carolina Pizza Huts, Inc.

Doug Cleveland  
2331 Concord Lake Rd  
Concord, NC 28025  
704-786-7627 FAX: 704-786-8519  
dclevelandcph@carolina.rr.com

### Chick fil A Albemarle

Tyler Bruce  
625 NC HWY 24/27 Bypass East  
Albemarle, NC 28001  
704-983-2789  
04251@Chick fil A.com

### Christine's Wood Fire

Ryan Bybee  
197 N Second St  
Albemarle, NC 28001  
704-986-6016  
ryan@scratchmadehg.com  
scratchmadehg.com



**Dickey's Barbecue Pit #1603**  
Nick Norton  
720 Hwy 24/27 Bypass East  
Albemarle, NC 28001  
704-982-2727 FAX: 704-982-5192  
dickeys1603@fea.st

**Emricci Pizzeria**  
David Emrich  
1814 Main St. W., Locust, NC 28097  
704-781-0065  
emricci.com

**Connie's Coffee and Cafe**  
Connie Blalock  
134 West Main St  
Albemarle, NC 28001  
704-550-5427  
glorybeanscoffeehouse@gmail.com  
glorybeanscoffeehousealb.com

**Handi Mart**  
Myra Whitley  
1554 24/27 Bypass  
Albemarle, NC 28001  
704-982-2700

**Log Cabin Bar B Que**  
Kristi Almond  
2322 US Hwy 52 N, Albemarle, NC 28001  
704-982-5257 FAX: 704-982-3710

**Los Jacubes Family Mexican Restaurant**  
Rodrigo Saldana  
PO Box 718  
213 North Main St, Oakboro, NC 28129  
704-485-2244  
munozsaldana3.rs@gmail.com  
losjacubes.comjacubes

**Luna's Pizza - Mt. Gilead**  
Pedro Garrido  
104 S Main St, Mt. Gilead, NC 27306  
704-443-1497  
lunaspizzanc@gmail.com

**Luna's Pizza - Oakboro**  
Pedro Garrido  
205 East First Street, Oakboro, NC 28129  
704-443-1497  
lunaspizzanc@gmail.com

**Luna's Taqueria Y Tequila**  
Pedro Garrido  
PO Box 543, Mount Gilead, NC 27306  
704-443-1497  
lunastaqueriaytequilanc@gmail.com

**Mi Fuente Fresh Mexican Grill**  
Maria Hernandez  
117 North Central Ave, Locust, NC 28097  
704-322-8100  
marisol7819@gmail.com  
mifuentefreshmexicangrill.com

**Parkway House Family Restaurant**  
Judy Kakavitsas  
515 NC 24/27 Bypass E, Albemarle, NC 28001  
704-983-1400

**Roll and Bowl**  
Michael Swaringen  
720 2 NC 24/27, Albemarle, NC 28001  
704-550-9090  
rollandbowlnc@gmail.com  
rollandbowlnc.com

**Rosebriar**  
Melissa Eudy  
528 Wiscasset Street  
Albemarle, NC 28001  
704-983-1001  
rosebriaralbemarle@gmail.com  
rosebriaralbemarle.com

**Second Street Sundries**  
Sandy Hinson  
221 N. Second Street  
Albemarle, NC 28001  
704-983-2233 FAX: 704-982-8155  
secondstreetsundries.com

**Tailgators Sports Grill**  
Keena Dunham  
1788 West Main St., Locust, NC 28097  
704-781-2055  
info@tailgatorsportsgrill.com  
tailgatorsportsgrill.com

**The 49 Diner**  
Dana Starnes  
120 NC 49 West  
Richfield, NC 28137  
christielvarner@icloud.com

**Wayside Family Restaurant**  
Rex Measmer  
606 N Main St.  
Oakboro, NC 28129  
704-485-2133  
wayside92@gmail.com  
waysidefamilyrestaurant.com

**What A Burger #13 Locust**  
Zeb Bost  
101 N Central Ave, Locust, NC 28097  
980-354-8023  
wab13locust@gmail.com  
whataburger13.com

**What A Burger Mobile Foods LLC**  
Zeb Bost  
PO Box 785  
Mt. Pleasant, NC 28124  
706-247-5523  
zeb.wab@gmail.com  
whataburger13.com

## RETAIL

**The Consignment Barn**  
Katie Griffin  
7124 A Matthews Mint Hill Rd.  
Mint Hill, NC 28227  
704-467-0386  
theconsignmentbarn23@gmail.com

**Aaron's Sales and Lease**  
Marshall Rogers  
722 NC 24/27 Bypass East  
PO Box 280, Albemarle, NC 28002  
704-986-4302  
mrogers925@yahoo.com  
aarons.com

**Cidney's Closet at West Main Outlet**  
Cidney Eudy  
1007 West Main St, Albemarle, NC 28001  
704-984-3501  
westmainoutletalbemarle@gmail.com

**Leo's Little Clothing Co.**  
Brittney Speights  
103 N. First St, Suite B, Albemarle, NC 28002  
704-322-1982  
info@leoslittleclothingco.com  
leoslittleclothingco.com

**Livi Bug's Boutique**  
Olivia Phillips  
106 S Second St., Albemarle, NC 28002  
704-982-8914  
livibugsboutique@gmail.com

**Locust Ace Hardware**  
Jordan Whitley  
217 Town Centre Dr, Locust, NC 28097  
704-888-0093 FAX: 704-888-0972  
locustace@ymail.com

**Make it Personal**  
Mary F. Wysocki  
127 S 1st St, Albemarle, NC 28001  
704-986-3987  
makeitpersonalbymm@gmail.com  
makeitpersonalbymm.com

**Norwood Hardware**  
Lynn Scarboro  
PO Box 1040, Norwood, NC 28128 1040  
704-474-3718 FAX: 704-474-3717  
norwoodhardware@charlotte.twcbc.com

**The Norwood Smart Shop**  
Lori Beth Shaw  
846 N Main St, Norwood, NC 28128  
704-474-3766  
norwoodsmartshop@gmail.com

**Pee Dee Outfitters**  
Brittany Mauldin  
723 Leonard Ave, Suite G  
Albemarle, NC 28001  
704-550-9186 FAX: 843-865-7114  
peedeefoutfitters.com

## RETREAT CENTER / ORGANIC FARM

**Juneberry Ridge**  
Donna Elyea  
40120 Old Cottonville Road  
Norwood, NC 28128  
704-474-7398  
savanna.rankin@juneberry.com  
juneberry.com  
Retreat Center / Organic Farm

## ROOFING/REMODELING

**D.C. Roofing**  
Dereck Coley  
217 Woodwind Street, Locust, NC 28097  
704-983-1180

## SALON

**Head2Toe Sneakers & Salon**  
Sarah Thompson  
1448 US HWY 52, Albemarle, NC 28001  
7042443102  
sarahthompson471@icloud.com

## SCHOOLS

**Pfeiffer University**  
Scott Bullard  
PO Box 960, Misenheimer, NC 28109  
704-463-1360 FAX: 704-463-1363  
pfeiffer.edu

**Stanly Community College**  
Dr. John Enamait  
141 College Dr, Albemarle, NC 28001  
704-991-0123 FAX: 704-982-0819  
onestop@stanly.edu  
stanly.edu

**Stanly County Schools**  
Dr. Jarrod Dennis  
1000 4 N First St.  
Albemarle, NC 28001  
704-961-3000 FAX: 704-961-3099  
jarrod.dennis@stanlycountyschools.org  
stanlycountyschools.org

## SCREEN PRINTERS

**Uwharrie Dash**  
Jason Britney  
154 S. First St  
Albemarle, NC 28001  
704-983-3274 FAX: 704-983-0097  
uwharriedash@gmail.com  
udashin.com

## SENIOR CARE

**Community Adult Respite Experience, Inc. (CARE Cafe)**  
Sandra Nance  
PO Box 1022, 1003 Meadow Street  
Albemarle, NC 28002  
704-986-2273  
carecafe@windstream.com

## SENIOR CARE SERVICE

**Community Adult Respite Experience, Inc. (CARE Cafe)**  
Sandra Nance  
1003 Meadow St, Albemarle, NC 28002  
704-986-2273  
carecafe@windstream.com

## SIGNS

**Bondo Innovations, LLC**  
Tim Bondurant  
806 East Main St., Locust, NC 28097  
704-888-9910  
tim@bondoinnovations.com

**Cadillac Sign Company**  
Nonnie Luther  
PO Box 1518, Norwood, NC 28128  
704-474-9409 FAX: 704-474-3106  
cadillacsign@windstream.net  
cadillacsignco.com

## SOLAR CONTRACTOR

**Envalence Energy & Solar Solutions**  
Jim Barfield  
PO Box 1808, Albemarle, NC 28002  
814 NC 24/27 Bypass East, Suite 4  
980-263-2248  
jim.barfield@envalence.com  
envalenceenergy.com

## SPAS

**Revivque**  
Amber Hatley  
1772 West Main St, Locust, NC 28097  
704-488-0287 Amber  
revivque@gmail.com  
revivque.com

## SPECIAL EVENT FACILITIES

**Atrium Health Dietary Catering**  
Sarah Flanagan  
PO Box 1489, Albemarle, NC 28002  
980-323-4458  
stanly.catertrax.com

**Kate's Garden Event Center**  
Cora Billingsley  
13511 Broadway Ave, Midland, NC 28107  
704-773-0069  
cora@hartsselfh.com  
hartsselffuneralhomes.com

**Stony Mountain Vineyards**  
Marie Furr  
26370 Mountain Ridge Rd  
Albemarle, NC 28001  
704-982-0922 FAX: 704-983-2755  
stonymountainwinery@gmail.com  
stonymountainvineyards.com

## SPECIAL EVENTS RENTALS

**Road Toad Ads, LLC**  
Selena Parrish  
PO Box 512  
Norwood, NC 28128  
336-549-2164  
RoadToadAds@gmail.com  
RoadToadAds.com

## SPORTING GOODS

### Pee Dee Outfitters

Brittany Mauldin  
723 Leonard Ave, Suite G  
Albemarle, NC 28001  
704-550-9186 FAX: 843-865-7114  
peedeefoutfitters.com

### Uwharrie Dash

Jason Britney  
154 S. First St., Albemarle, NC 28001  
704-983--3274 FAX: 704-983-0097  
uwharriedash@gmail.com  
udashin.com

## SPORTS & RECREATION

### City of Albemarle Parks & Recreation

Lisa Kiser  
PO Box 190, Albemarle, NC 28002  
704-984-9560 FAX: 704-982-0179  
lkiser@albemarlenc.gov  
ci.albemarle.nc.us

### Uwharrie Wampus Cats

Jayson James  
PO Box 26651  
Winston Salem, NC 27114  
860-682-2734  
greg@wampuscatsbaseball.com  
wampuscatsbaseball.com

## STONE/AGGREGATE

### Vulcan Materials Company

Emily Saler  
PO Box 188, Gold Hill, NC 28071  
704-279-5566 FAX: 704-279-8615  
earnhardt@vmcmail.com  
vulcanmaterials.com

## STORAGE BUILDINGS

### Bunce Buildings Albemarle

Ken Lancaster  
501 NC 24/27 Bypass East  
Albemarle, NC 28001  
704-982-5559  
albemarle@buncebuildings.com  
buncebuildings.com

### Bunce Buildings Richfield

Jesse Natysin  
417 W Church St  
Richfield, NC 28131  
704-850-4111  
richfield@buncebuildings.com  
buncebuildings.com

### Richfield Portable Buildings

321 West Church St  
Richfield, NC 28137  
704-463-1802  
sales@richfieldportablebuildings.com  
richfieldportablebuildings.com

## STORAGE HOUSEHOLD & COMMERCIAL

### Albemarle Mini Storage of Stanly

Linda Muto  
PO Box 67  
Albemarle, NC 28002  
704-986-6543 FAX: 704-474-3742  
lindamuto@carolina.rr.com  
albemarleministorage.com

### Norwood Warehouse Holdings, LLC

Ms Suzanne Paden  
136 Collins Ave  
Norwood, NC 28128  
704-604-3443  
padensuzanne@gmail.com

## TAP HOUSE

### Badin Brews

Joshua Hicks  
124 South 1st St, Albemarle, NC 28002  
704-983-2482  
badinbrews@gmail.com

## TAX PREPARATION

### Executive Tax Group

Tammy Branch  
134 E North St., Albemarle, NC 28001  
704-982-3482 FAX: 704-986-4274  
etg@windstream.net

## TELEPHONE COMPANIES

### Spectrum

Kevin Shockley  
7820 Crescent Executive Drive  
Charlotte, NC 28217  
980-266-5724  
kevin.shockley@charter.com  
business.spectrum.com

### T Mobile Store #685F

Kelvin Jaquez  
11608 Red Bridge Blvd, Locust, NC 28097  
1-980-354-0136  
steven.2.alcantara@t-mobile.com  
t-mobile.com

### Windstream

Hailey Pope  
250 N 1st Street, Albemarle, NC 28001  
704-773-7746 FAX: 704-351-7660  
hailey.p.barnes@windstream.com  
windstream.com

## THEATRE GROUPS

### The Uwharrie Players, Inc.

Lisa Ewers  
PO Box 131, Albemarle, NC 28002  
704-985-5421  
info@TheUwharriePlayers.org  
uwharrieplayers.org  
*Theatre Groups*

## TIRE DEALERS

### Kluttz Tire & Service Center

Angela Kluttz  
320 NC Hwy 200 N, Stanfield, NC 28163  
704-888-5895 FAX: 704-888-4001  
angela@kluttztire.com  
kluttztire.com

### M & R Retreading & Oil Company

Reggie Barfield  
337 W. Whitely St., Norwood, NC 28128  
704-474-4101 FAX: 704-474-0445

## TRANSPORTATION

### Charlotte Black Car Services

Maria Kordopitoulas Sarris  
339 Harrison Lane, Locust, NC 28097  
980-400-3993  
bookings@charlotteblackcarservice.com  
charlotteblackcarservice.com

### Greyhound Bus Lines Inc.

Mark Szyperski  
154 S First St, Albemarle, NC 28001  
800-231-2222  
mark@onyourmarktransportation.com  
Greyhound.com

### Stanly County Airport

Randy Shank  
43222 Lowder Aviation Parkway  
New London, NC 28127  
704-982-9013 FAX: 704-983-4501  
stanlycountyairport.com

### Yadkin Transportation, Inc.

Jerry Jordan  
433 Rocky River Rd.  
PO Box 426, Oakboro, NC 28129  
704-485-3500  
yje.inc.com

## TRUCK EQUIPMENT & PARTS

### Leonard Buildings and

Truck Accessories  
John Stirewalt  
201 NC 24/27 Bypass East  
Albemarle, NC 28001  
704-322-4984  
nc187@leonardusa.com  
lenoardusa.com

## UTILITY CONTRACTORS

### Electricities of NC, Inc.

Carl Rees  
1427 Meadow Wood Blvd  
Raleigh, NC 27604  
1-800-768-7697 FAX: 919-760-6050  
crees@electricities.org  
electricities.com

## VENDING MACHINES

### Pepsi Bottling Ventures

Michael Mills  
22 Pepsi Way, Harrisburg, NC 28075  
704-455-0800 FAX: 704-455-0838  
michael.mills@pbvllc.com  
pepsibottlingventures.com

## VENUE

### Los Jacubes Family Mexican Restaurant

Rodrigo Saldana  
PO Box 718  
213 N. Main St.  
Oakboro, NC 28129  
704-485 2244  
munozsaldana3.rs@gmail.com  
losjacubes.com/jacubes

## VETERINARIANS

### Albemarle Animal Clinic

Sam Griffin DVM  
PO Box 1262  
Albemarle, NC 28002  
704-983-2164 FAX: 704-982-4654  
albemarleanimalclinic@yahoo.com  
albemarleanimalclinic.com

### West Stanly Animal Clinic

Sam Griffin  
237 Town Centre Dr.  
Locust, NC 28097  
704-888-7387 FAX: 704-781-0012  
audrdog84@ctc.net  
weststanlyanimalclinic.com

## VINEYARDS

### Stony Mountain Vineyards

Marie Furr  
26370 Mountain Ridge Rd  
Albemarle, NC 28001  
704-982-0922 FAX: 704-983-2755  
stonymountainwinery@gmail.com  
stonymountainvineyards.com

## WASTE MANAGEMENT

### A.L. Lowder Inc.

Paige Emerson  
435 Willow St, Albemarle, NC 28001  
704-982-4456 FAX: 704-983-1314  
paige@allowderinc.com  
allowderinc.com

## WEBSITE DESIGN

### Hardy Creative Media

Jeremy Hardy  
910 Sharon Rd, Albemarle, NC 28001  
704-961-8586  
hardycreativemedia@gmail.com  
hardycreativemedia.com

### Huck Huckabee

PO Box 485, Badin, NC 28009  
704-438-2910  
contact@huckhuckabee.com  
smallbusinesswebsites.com

## WELDING

### Bondo Innovations, LLC

Tim Bondurant  
806 E. Main St, Locust, NC 28097  
704-888-9910  
tim@bondoinnovations.com

### Richmond Piping & Fabrication

Whitney Hart  
8008 Mineral Springs Rd.  
Oakboro, NC 28129  
704-690-4006  
richmondpipeandfab15@gmail.com

## WELDING/REPAIR

### Mazz Welding & Fabrication

Jeff Dacks  
6875 Mission Rd, Mt. Pleasant, NC 28124  
704-201-5911  
Jeff@Mazzwelding.com  
mazzwelding.com

## WELLNESS

### Planet Fitness

Tara Cooke  
720 NC Hwy 24-27, Ste 6, Albemarle, NC 28001  
704-709-0558  
pfbalbemarle@pfnfp.com  
www.planetfitness.com

## WHOLESALE TIRES

### Kluttz Wholesale Tire, Inc

Angela Kluttz  
320 NC HWY 200 N, Stanfield, NC 28163  
704-888-0095  
angela@kluttztire.com

## WOMEN'S APPAREL

### Cache Noir

Melissa Perruquet  
305 South Main St, Norwood, NC 28128  
704-776-1586  
mp@cachenoir.com  
cachenoir.com

### Pretty Please Boutique

Angela Kluttz  
121 Renee Ford Rd., Locust, NC 28097  
704-888-2789 FAX: 704-888-4001  
info@shoppbb.com  
shoppbb.com

## WOOD PRESERVING

### Albemarle Wood Preserving Plant, Inc.

Thomas Steve Griffin  
PO Box 181, Albemarle, NC 28002  
704-982-2516 FAX: 704-983-2288

## YOGA

### The Color Barre Hair & Yoga Studio

Michelle Jordan  
129 N. Main St., Norwood, NC 28128  
704-590-140  
michelle@thecolorbarre.com  
thecolorbarre.com





# A First-Class Business Park in a Historic NC Town

Proud to Bring Jobs and Economic Growth  
to Stanly County



[BadinBusinessPark.com](http://BadinBusinessPark.com)



# PFEIFFER IS HOME

Pfeiffer University has been preparing students to become servant leaders in Stanly County, North Carolina and the world for over 130 years.

Take your education experience

***Beyond Boundaries***

and become part of the Pfeiffer family. You will quickly find out why we like to say

***Pfeiffer IS Home.***

**SCC GRADUATES -  
complete your bachelor's  
at Pfeiffer, on average, for  
\$2,000 a year or less.**

Apply now at [pfeiffer.edu/apply](https://pfeiffer.edu/apply)

**Pfeiffer**  
UNIVERSITY

CONNECT WITH US |



[pfeiffer.edu](https://pfeiffer.edu)

